

Zoning Inspector - ELYRIA TOWNSHIP - Tom J. Mitchell
 6650 Lake Ave
 PERMITS 6:30 - 8:30 PM
 324-2274

KENNETH FOWL

D.V. 557 P. 563

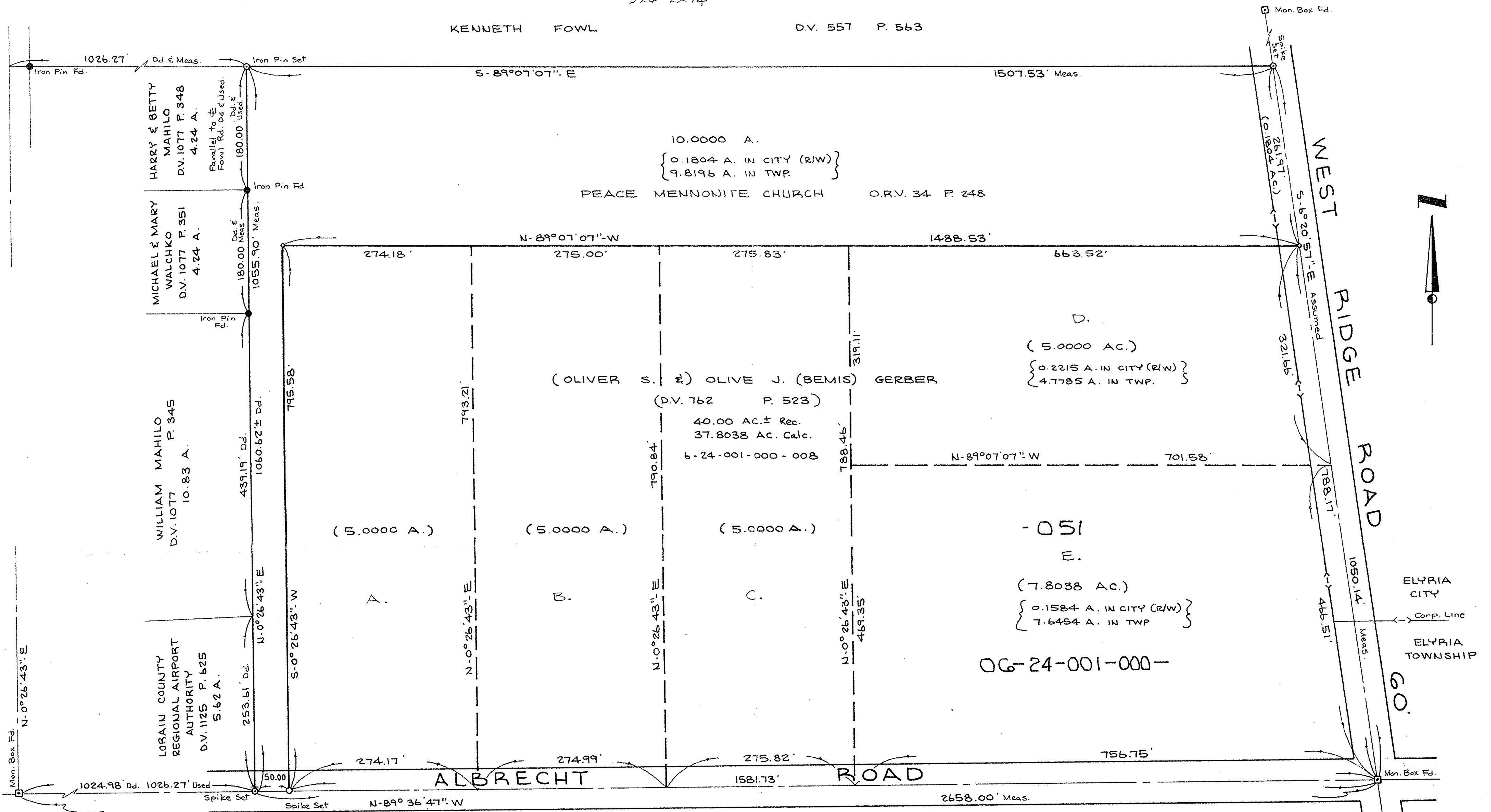

BOUNDARY SURVEY

PART OF ELYRIA TOWNSHIP ORIGINAL LOT 1
 WEST OF BLACK RIVER,

CITY & TOWNSHIP OF ELYRIA COUNTY OF LORAIN
 STATE OF OHIO

SCALE: 1" = 100'

NOV. 9, 1987
 REV. 9-1-89

PREPARED BY
KS ASSOCIATES INC.
 ENGINEERS & SURVEYORS

David L. Elwell
 REG. SURVEYOR NO. 6333

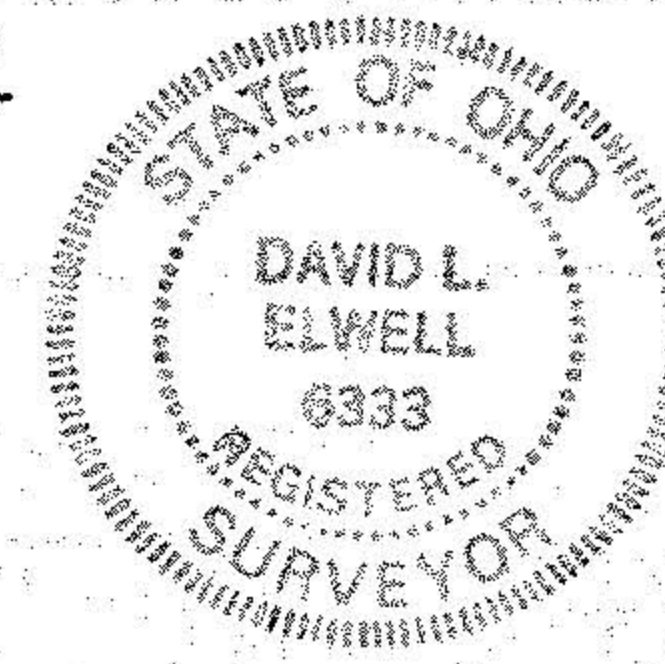

20201-A

APPROVED	
LORAIN CO.	
MAP DEPT.	
DATE 3-3-94	
PAGE 6-128	
CHARLES BY FRANKS	
VOID AFTER # 20201A	

88-040
 87-392
 89-440