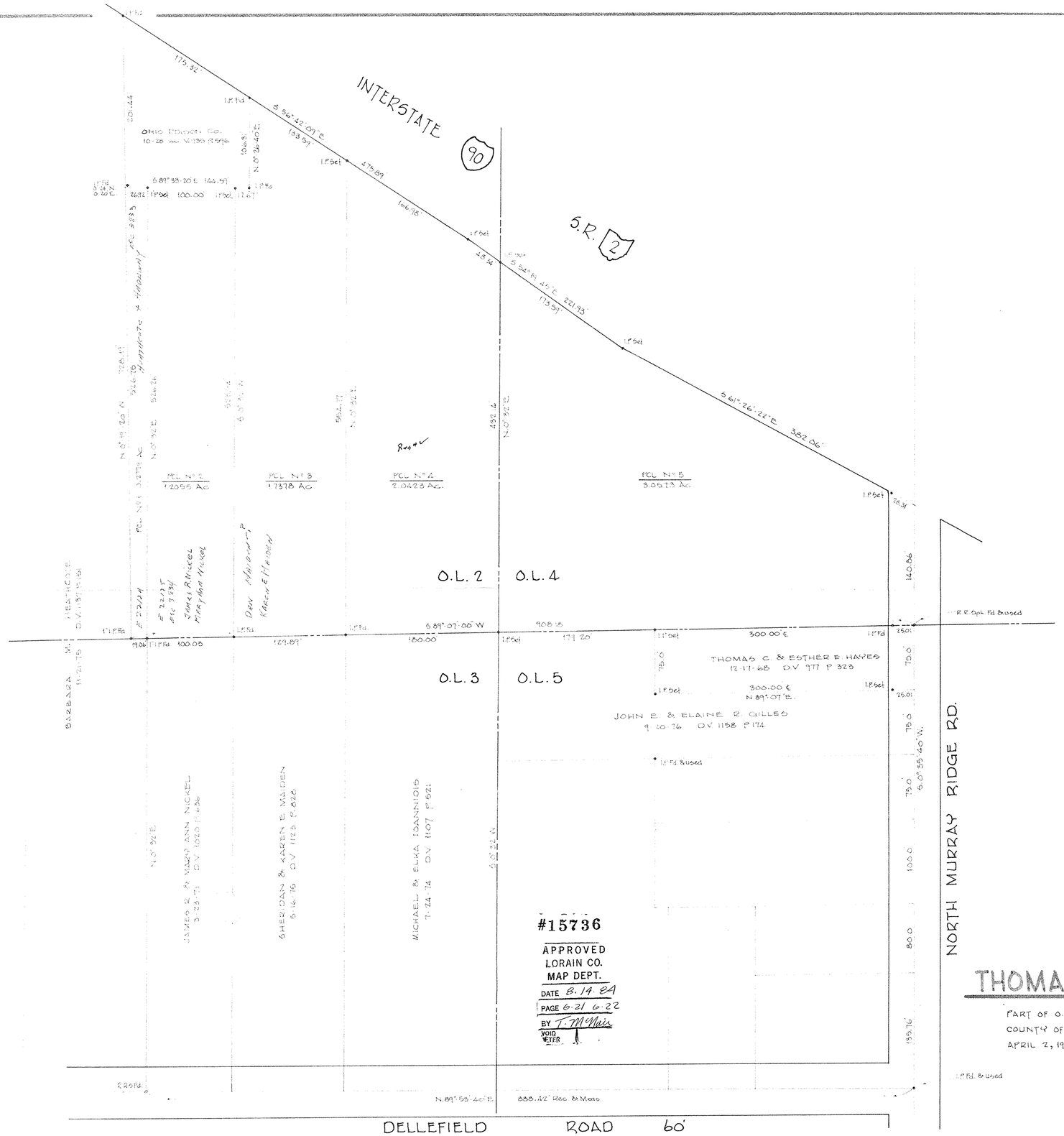

O.K for Split Approval
Per Ordinance 1111.06
D Evans
7-17-84

THOMAS C. & ESTHER E. HAYES

PART OF O.L.'s 2 & 4 OF THE BRACE TRACT ELYRIA TOWNSHIP
COUNTY OF LORAIN STATE OF OHIO
APRIL 2, 1984 SCALE 1"=60'

LAUNDON · SIMON · CAHL & ASSOC.
ENGINEERS SURVEYORS
JOB No 84-1266 F.B. 156/17-18

APR 04 1984

172