

BRACE TRACT  
 06.3  
 Albert J. Katrivicak D. Vol. 366 Pg. 403 04-23-003-102

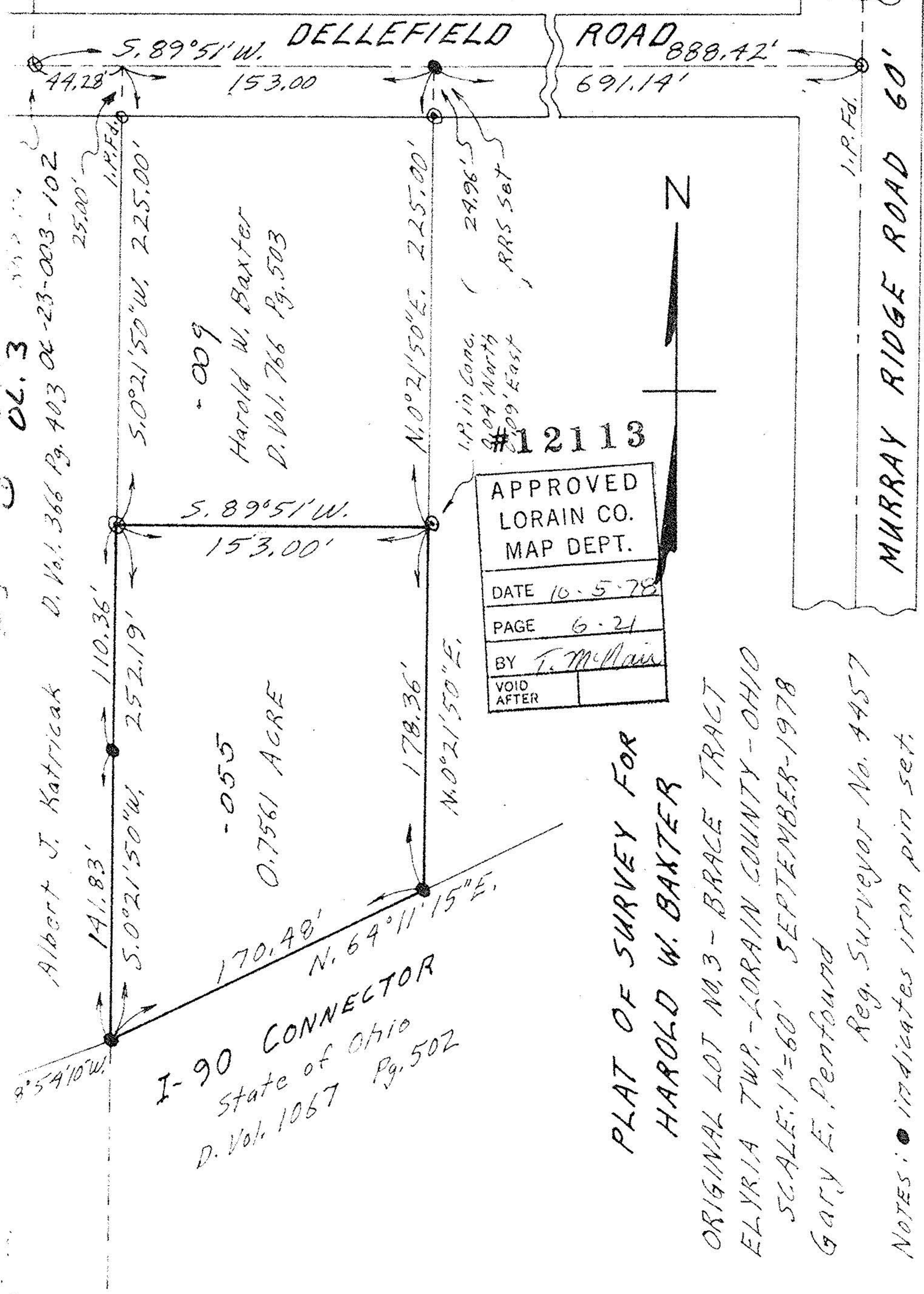

- 009  
 Harold W. Baxter  
 D. Vol. 766 Pg. 503

#12113

APPROVED	
LORAIN CO.	
MAP DEPT.	
DATE	10-5-78
PAGE	6-21
BY	T. McLean
VOID AFTER	

I-90 CONNECTOR  
 State of Ohio  
 D. Vol. 1067 Pg. 502

PLAT OF SURVEY FOR  
 HAROLD W. BAXTER

ORIGINAL LOT NO. 3 - BRACE TRACT  
 ELYRIA TWP. - LORAIN COUNTY - OHIO  
 SCALE: 1"=60' SEPTEMBER-1978

Gary E. Pentfound  
 Reg. Surveyor No. 4457

NOTES: ● indicates iron pin set.  
 ○ indicates iron pin found in concrete.

MURRAY RIDGE ROAD 60'