

6-N.39

Scale 1" = 60'

LEWIS W. HALL

GEOPHYSICAL SURVEYS LAND SURVEYS TOPOGRAPHICAL SURVEYS

Registered Surveyor

201 EAST 14TH STREET

ELYRIA, OHIO

No. 3975

Phone A/C 216 - 323-2062

SURVEY OF 0.18 ACRES FOR

PAUL & JOSEPHINE SHOOK

PT. ORIGINAL LOT NO 5, BRACE TRACT, ELYRIA TWP. LORAIN COUNTY & STATE OF OHIO SCALE ONE INCH EQUAL TO SIXTY FEET DISTANCES IN FEET & DECIMAL PARTS THEREOF BEARINGS FOR DESCRIPTION PURPOSES ONLY IRON PINS FOUND OR SET SHOWN THUS SURVEYED BY L.W. HALL REGISTERED SURVEYOR JUNE 17, 1978

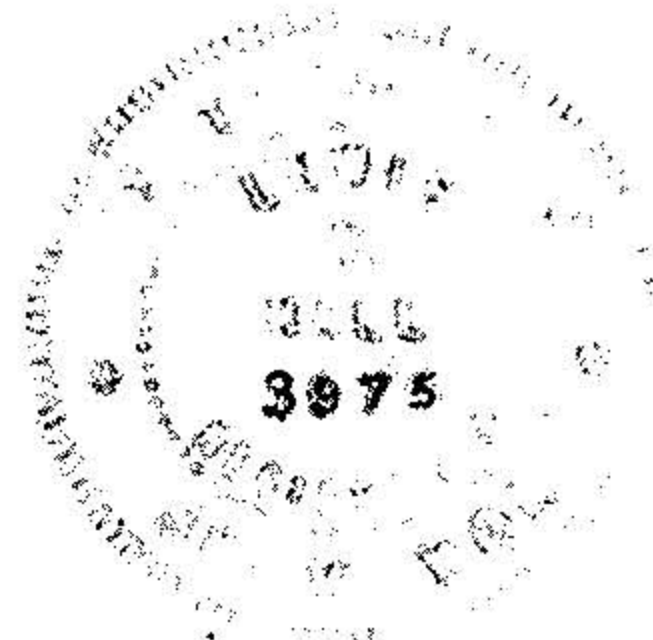

06-23-005-90

6-39

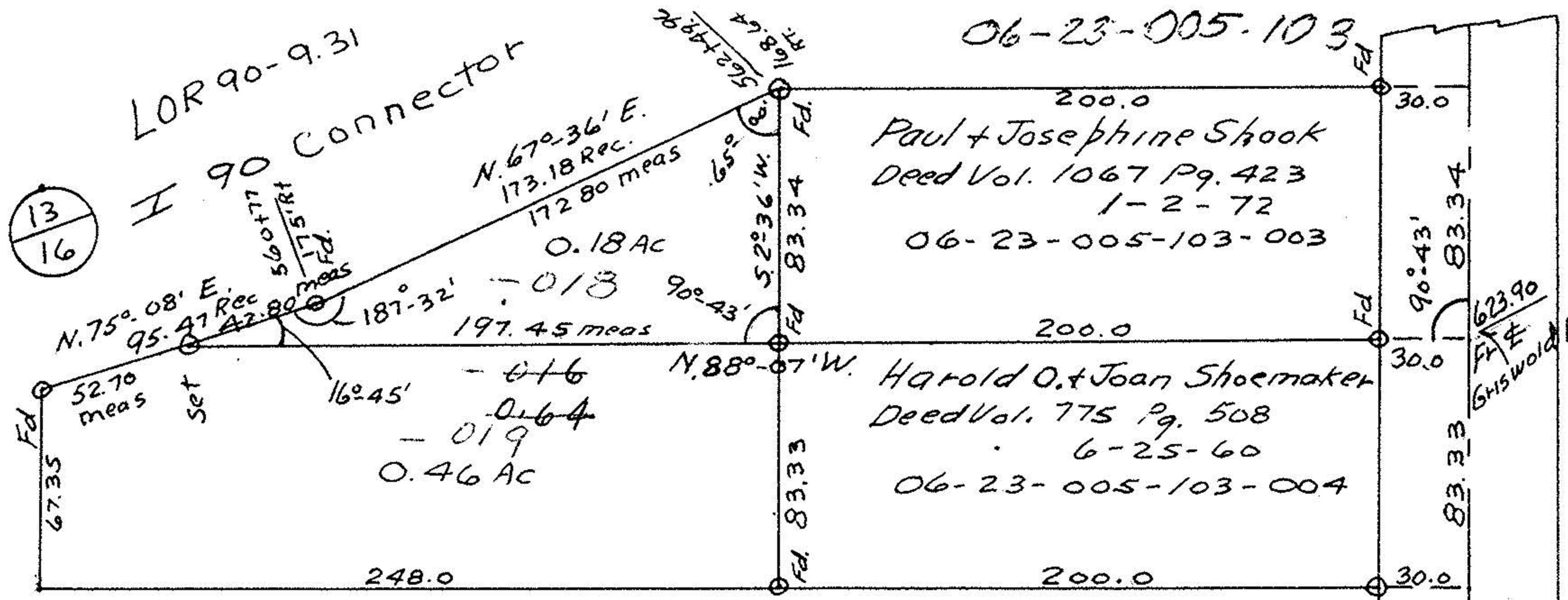

1234567890
ABCDEFGHIJ

#12082

APPROVED LORAIN CO. MAP DEPT. DATE 9-22-78 PAGE 6-39 BY Carolyn VOID AFTER 12082

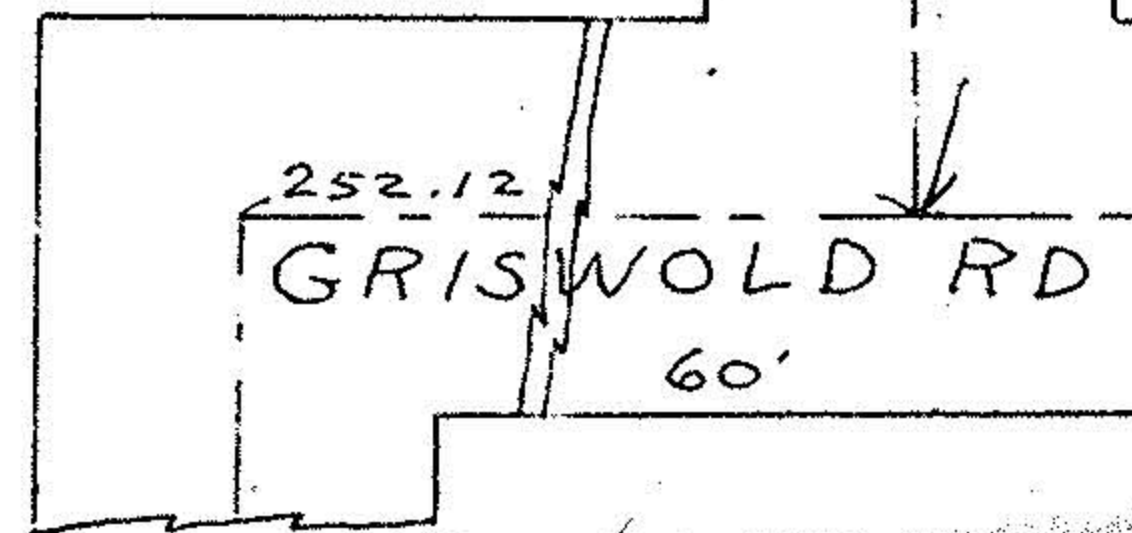

MURRAY RIDGE RD N20-36'E 60'