



LAUNDON • SIMON • CAHL and ASSOC.
 ENGINEERS SURVEYORS
 504 MIDDLE AVE. ELYRIA, OHIO 4035

FOR: THOMAS VARADY

TOWNSHIP ELYRIA
 ORIG. LOT or SEC. 5 BRACE TR.
 CITY

VILLAGE
 COUNTY LORAIN
 STATE OHIO

DATE 9-2-83
 SCALE 1"=100'
 JOB NO. 83-1225 FB.156/17

06-23-005-102-006

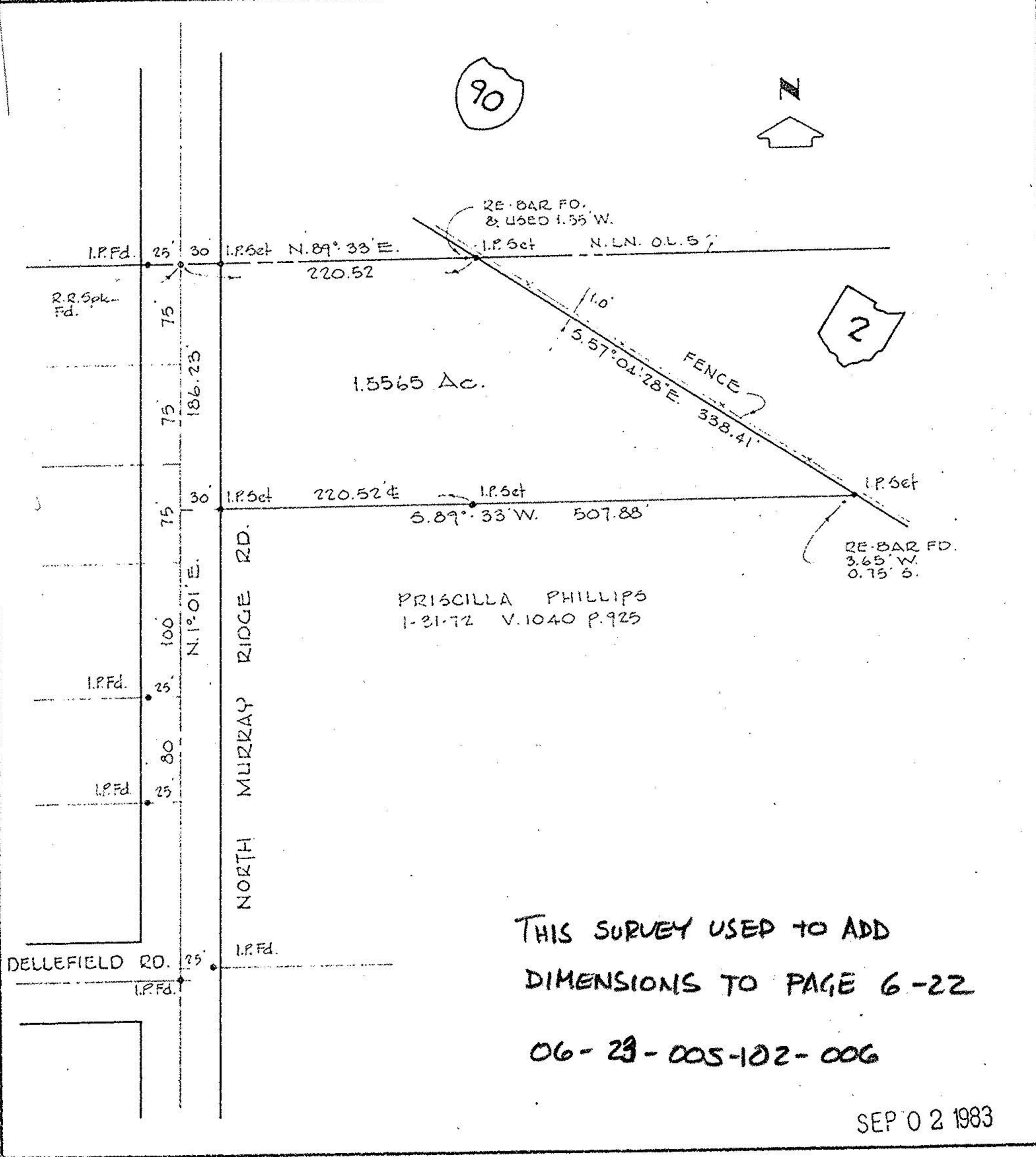

THIS SURVEY USED TO ADD
 DIMENSIONS TO PAGE 6-22
 06-23-005-102-006

SEP 02 1983