

- ① S 64° 54' 30" N 59.80'
- ② S 88° 10' 35" W 52.50'
- ③ N 87° 29' W 58.50'

by Auditor - 020
 10.102 Ac Remainder
 Leo F. Nolan Jr
 OR 2 Pg 322

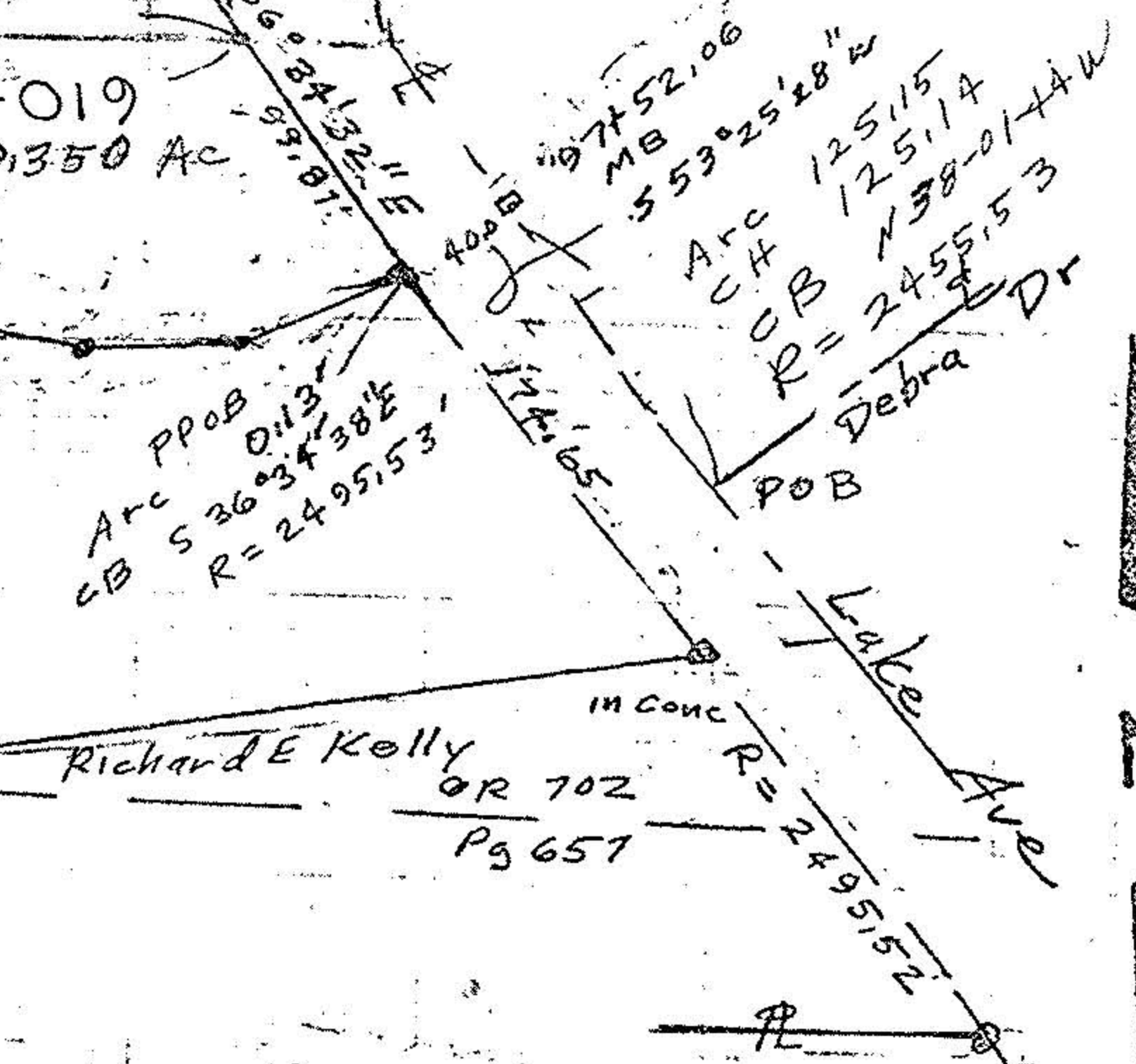

- iron pipes set
- iron pipes fd
- monument boxes

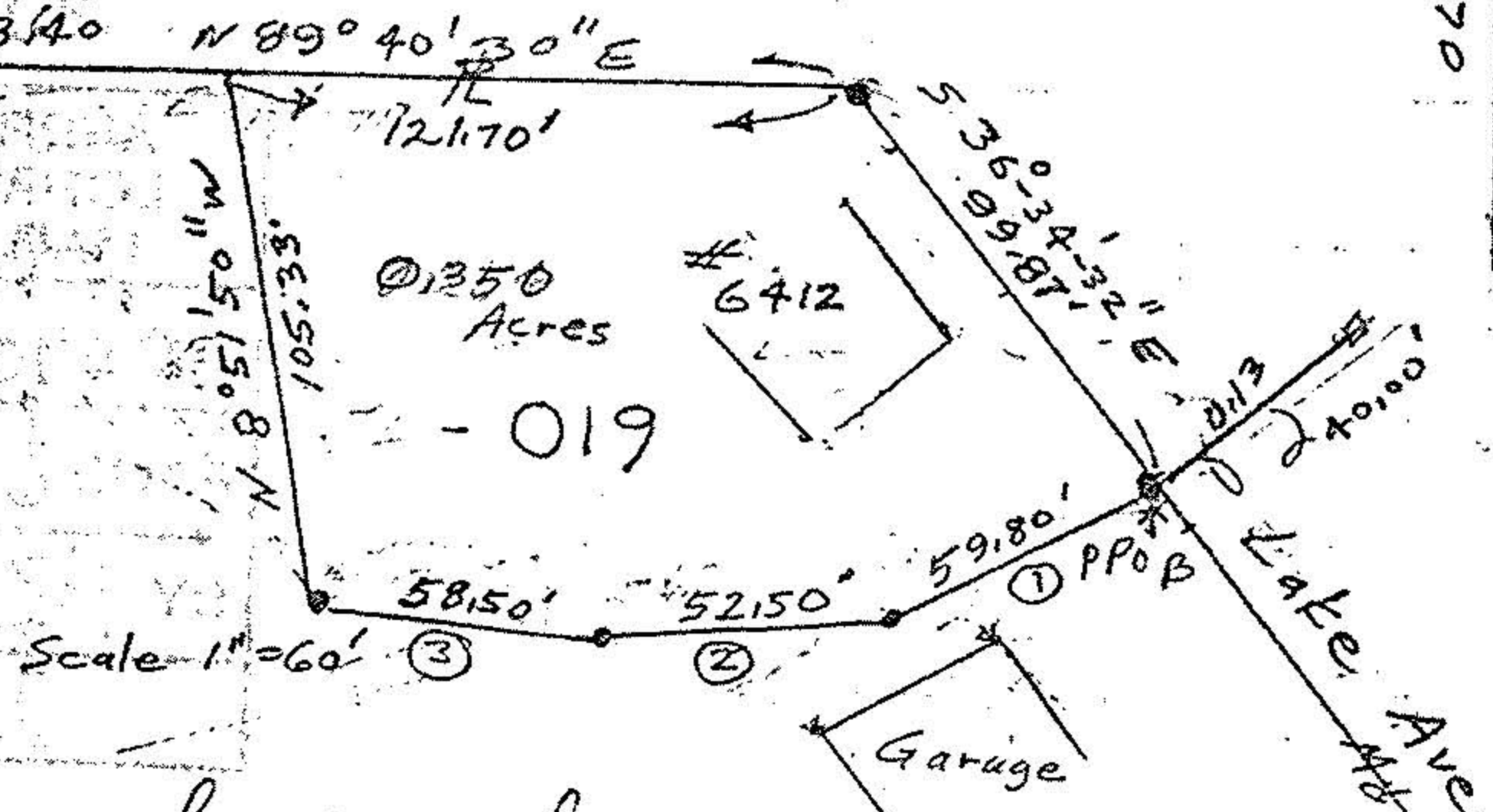

John Poznywak
 Reg Surveyor
 5292



E Lake Ave R/W Plans
 P/Vol 34 Pg 73

Survey of
 Parcel Split for Leo Nolan
 Original Lot 8 Brace Tract
 Elyria Township
 Scale 1" = 100' May 1994
 Revised 8/8/94 10/20/94
 9/9/94

06-23-006-000-