

6-29

Co. 2 - 200 - 102 - 000

171020

FEN R, STEVE D. & LOUISE T.
D.V. 327, PGS. 525 & 526

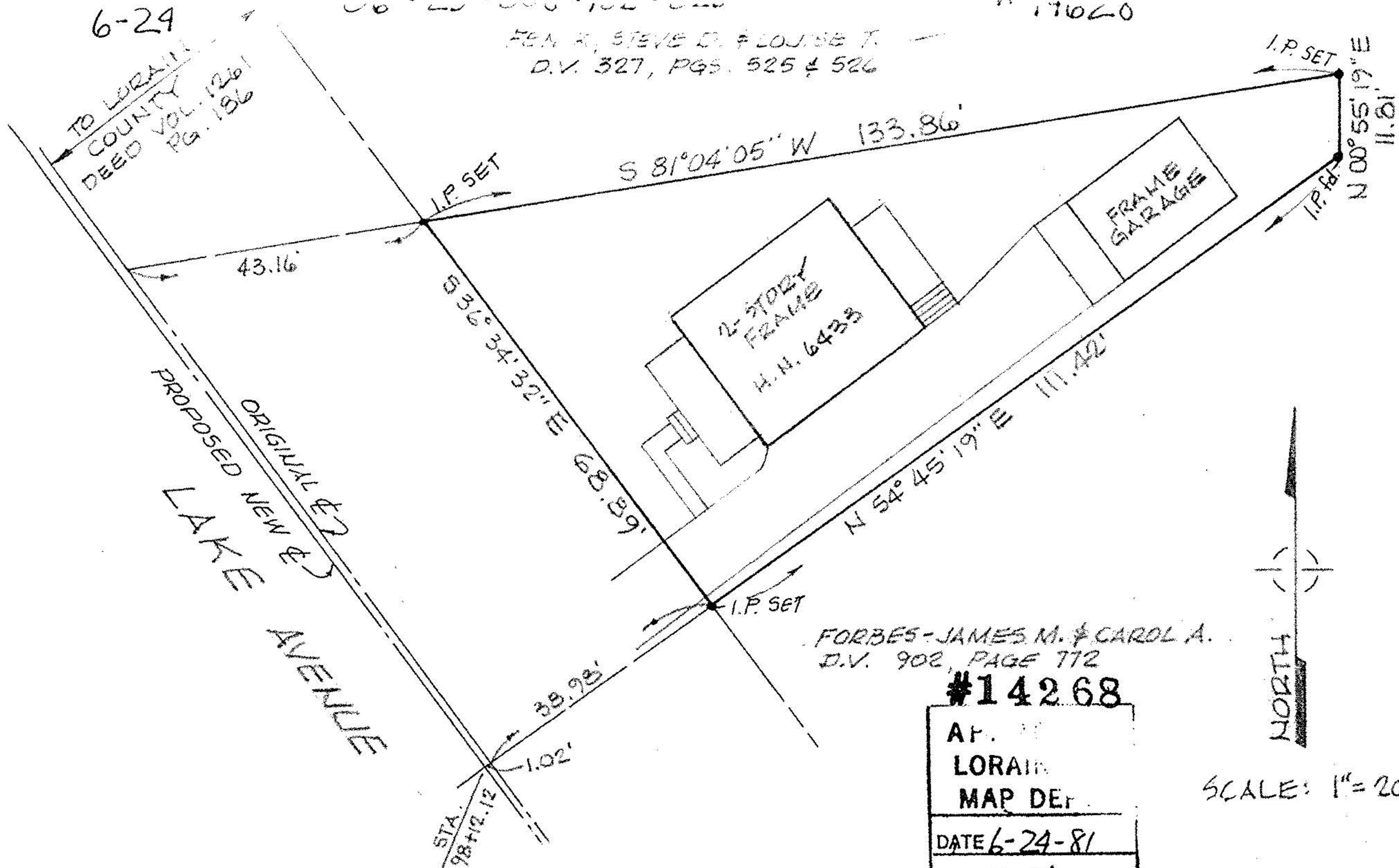

FORBES - JAMES M. & CAROL A.
D.V. 902, PAGE 772

#14268

AP. 10
LORAIN
MAP DEF.
DATE 6-24-81
PAGE 6-29
BY Roy Carls
VOID AFTER

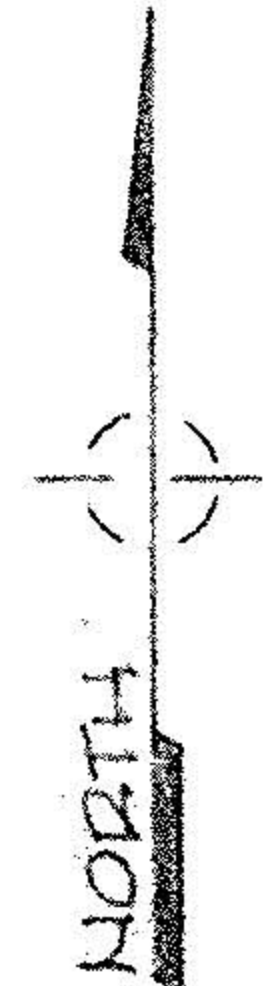

SCALE: 1" = 20'

MAP of PROPERTY SURVEY
 PREPARED FOR CHICAGO TITLE INSURANCE CO.
 PART of ORIG. ELYRIA TWP. LOT 8, BRACE TRACT
 TOWNSHIP of ELYRIA, LORAIN COUNTY, OHIO

McGLINCHY & ASSOCIATES INC
 PROFESSIONAL ENGINEER & SURVEYORS
 110 1/2 MIDDLE AVE. ELYRIA, OHIO
 JUNE, 1981 #816861