

SURVEY

STEVEN D. & LOUISE T. FENIK

O.L. 8, BRACE TRACT, ELYRIA TWP.

LORAIN COUNTY, STATE OF OHIO

SCALE 1" = 40'

APRIL 28, 1977

LAUNDON · SIMON · CAHL · & ASSOC.

ENGINEERS

SURVEYORS

JOB # 77-591

F.B. 125, 78

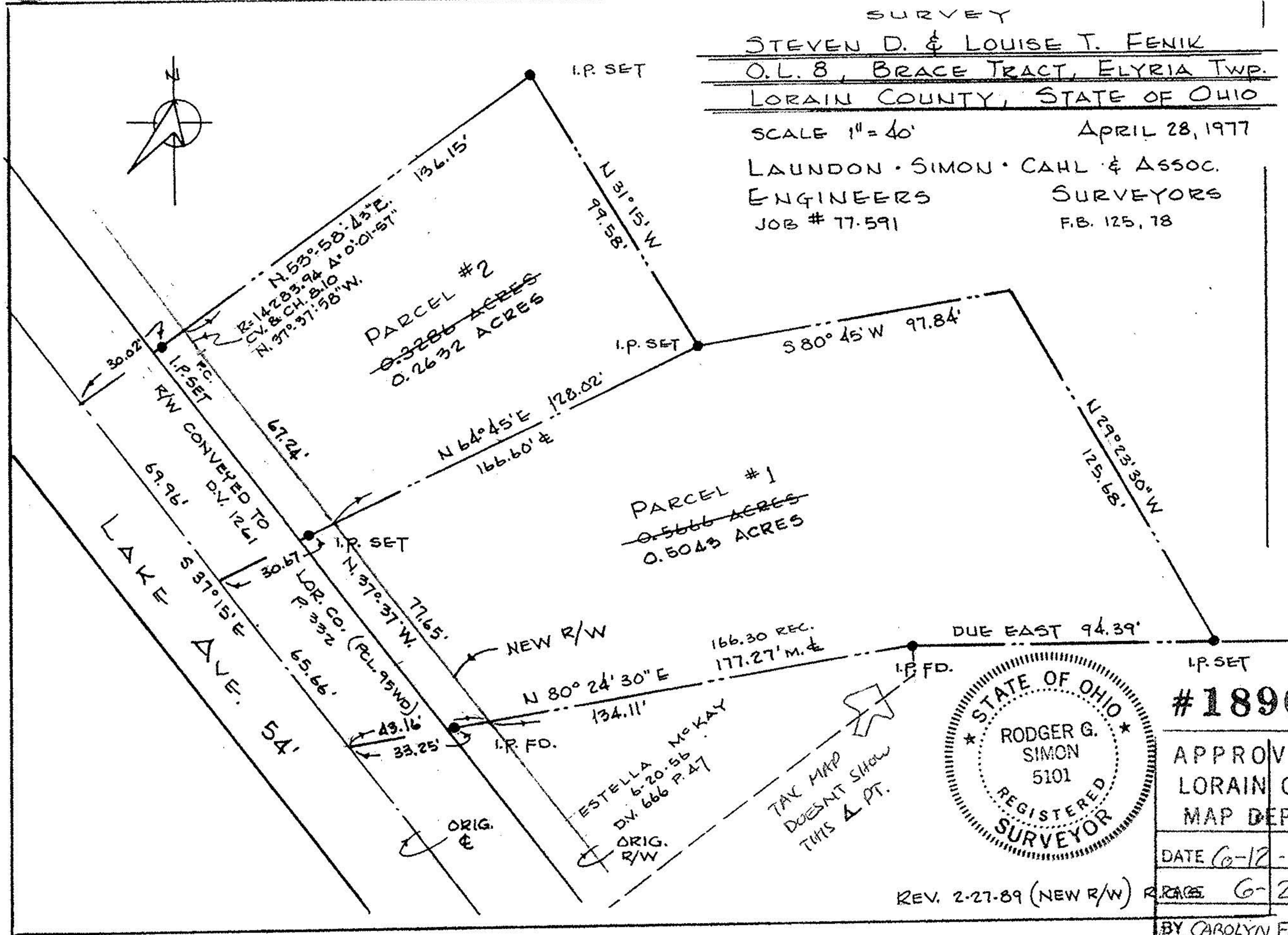

#18967

APPROVED
LORAIN CO.
MAP DEPT.

DATE 6-12-90

REVISED 6-24

BY CAROLYN FRANCIS

VOID AFTER # 18967

REV. 2-27-89 (NEW R/W)

TAX MAP DOES NOT SHOW THIS A PT.

Midland