



LAUNDON . SIMON . CAHL & ASSOC. INC.
 CONSULTING ENGINEERS & SURVEYORS
 219 COURT ST. ELYRIA, OHIO 44035

SURVEY FOR:

ALLAN L. & ALICE J. RYM

Orig. Lot 8	City of	Date SEPT. '88 Scale 1"=50'
Orig. Sec	Village of	Dwn. by R.G.S. Chkd. by C.J.
Tract BRACE	County of LORAIN	Job No. 88-1757 F.B. —
Township of ELYRIA	State of OHIO	Printed

FRANK YUHAS SUBN. No 2 P.V. 21 P. 47

DEBRA DR. 60'

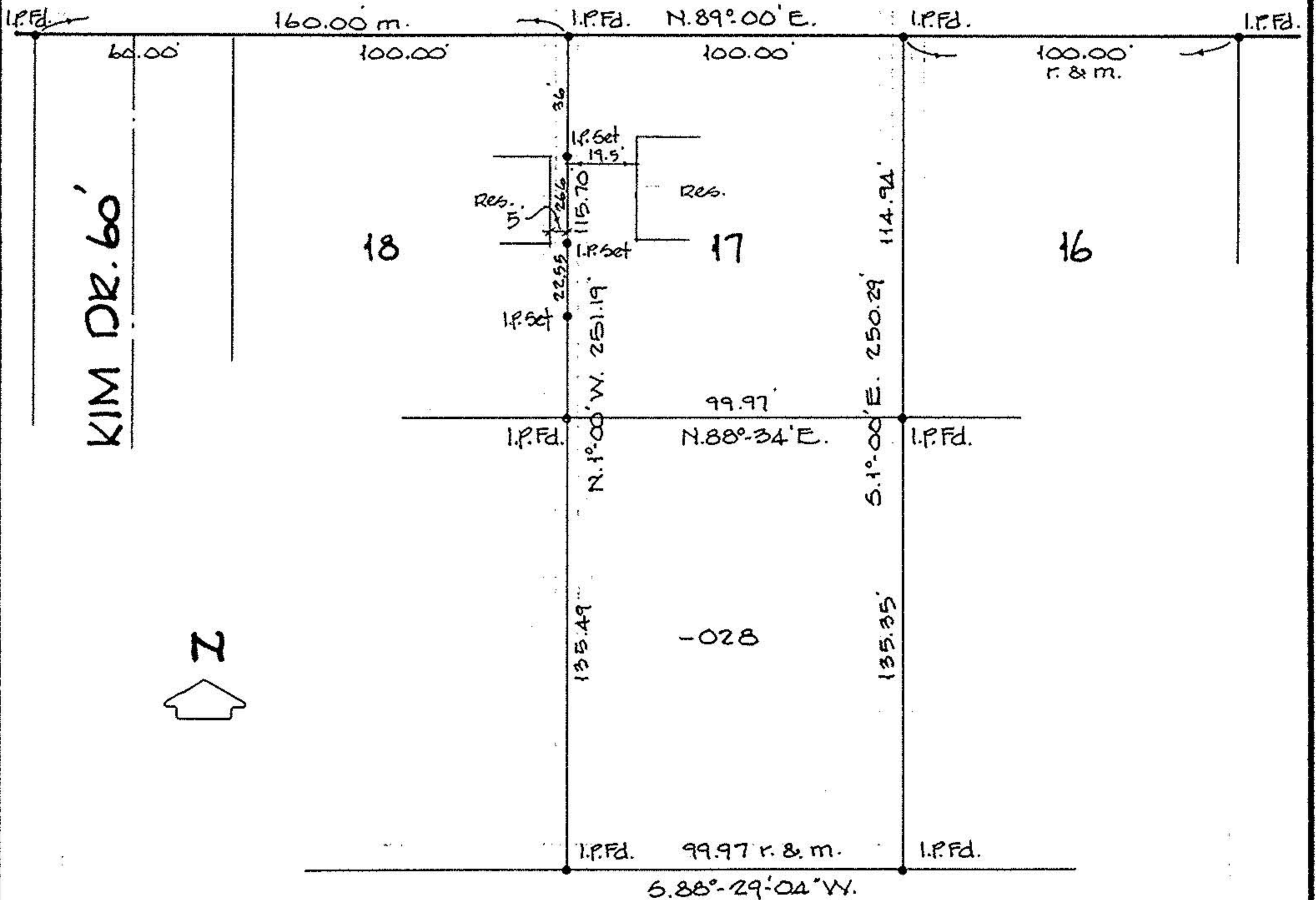

-050