

PENN - CENTRAL

RAILROAD

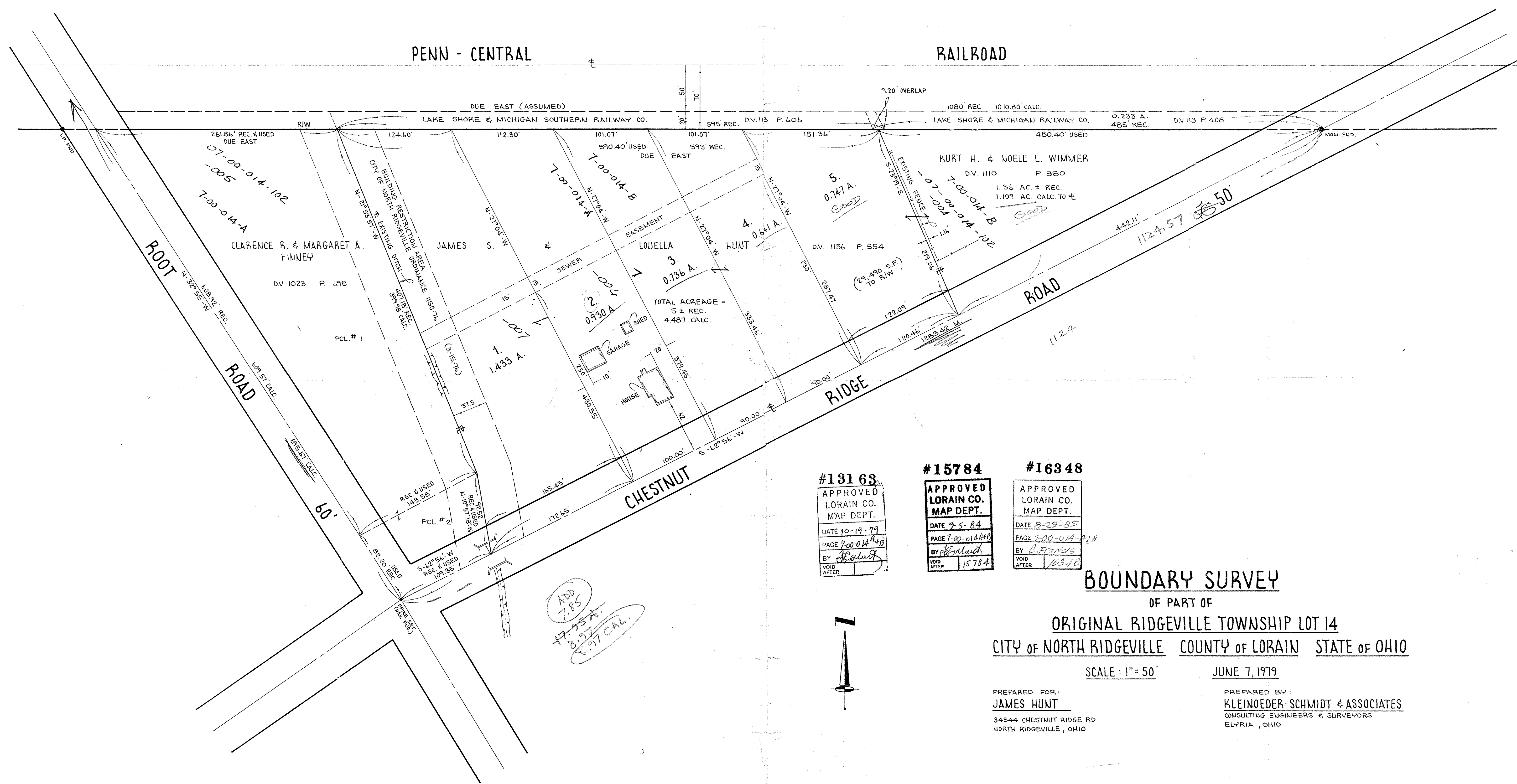

#13163
 APPROVED
 LORAIN CO.
 MAP DEPT.
 DATE 10-19-79
 PAGE 700-014A+B
 BY *C. Francis*
 VOID AFTER

#15784
 APPROVED
 LORAIN CO.
 MAP DEPT.
 DATE 9-5-84
 PAGE 700-014A+B
 BY *C. Francis*
 VOID AFTER 15784

#16348
 APPROVED
 LORAIN CO.
 MAP DEPT.
 DATE 8-29-85
 PAGE 700-014A+B
 BY *C. Francis*
 VOID AFTER 16348

ADD
 7.85
 17.95 A.
 8.97
 8.97 CAL.

BOUNDARY SURVEY

OF PART OF
ORIGINAL RIDGEVILLE TOWNSHIP LOT 14
 CITY OF NORTH RIDGEVILLE COUNTY OF LORAIN STATE OF OHIO

SCALE: 1" = 50' JUNE 7, 1979

PREPARED FOR:
JAMES HUNT
 34544 CHESTNUT RIDGE RD.
 NORTH RIDGEVILLE, OHIO

PREPARED BY:
KLEINOEDER-SCHMIDT & ASSOCIATES
 CONSULTING ENGINEERS & SURVEYORS
 ELYRIA, OHIO