

LEGEND

- ⊙ IRON PIN/PIPE FOUND
- 5/8" CAPPED REBAR SET

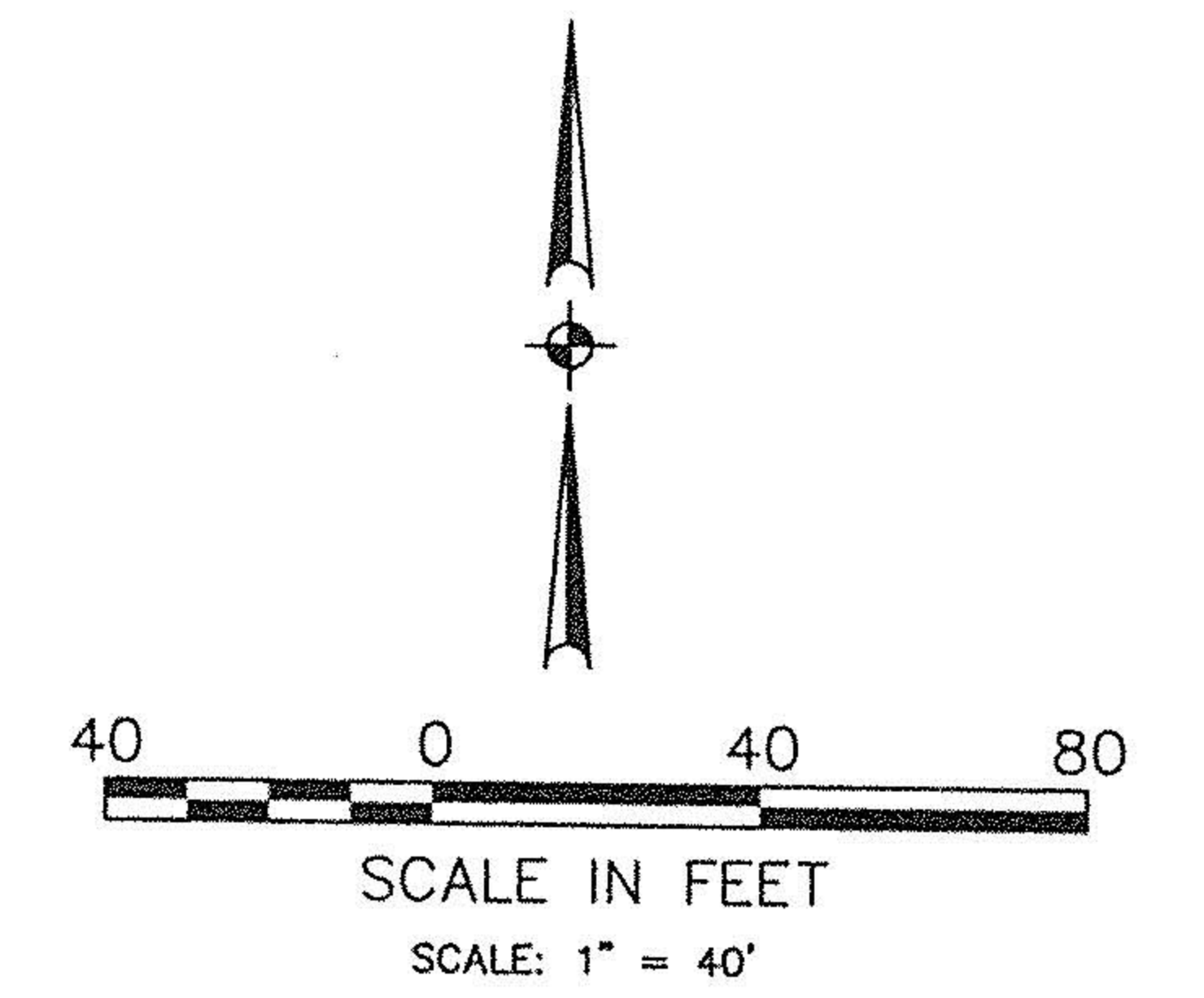

SCHADEN ROAD 60'

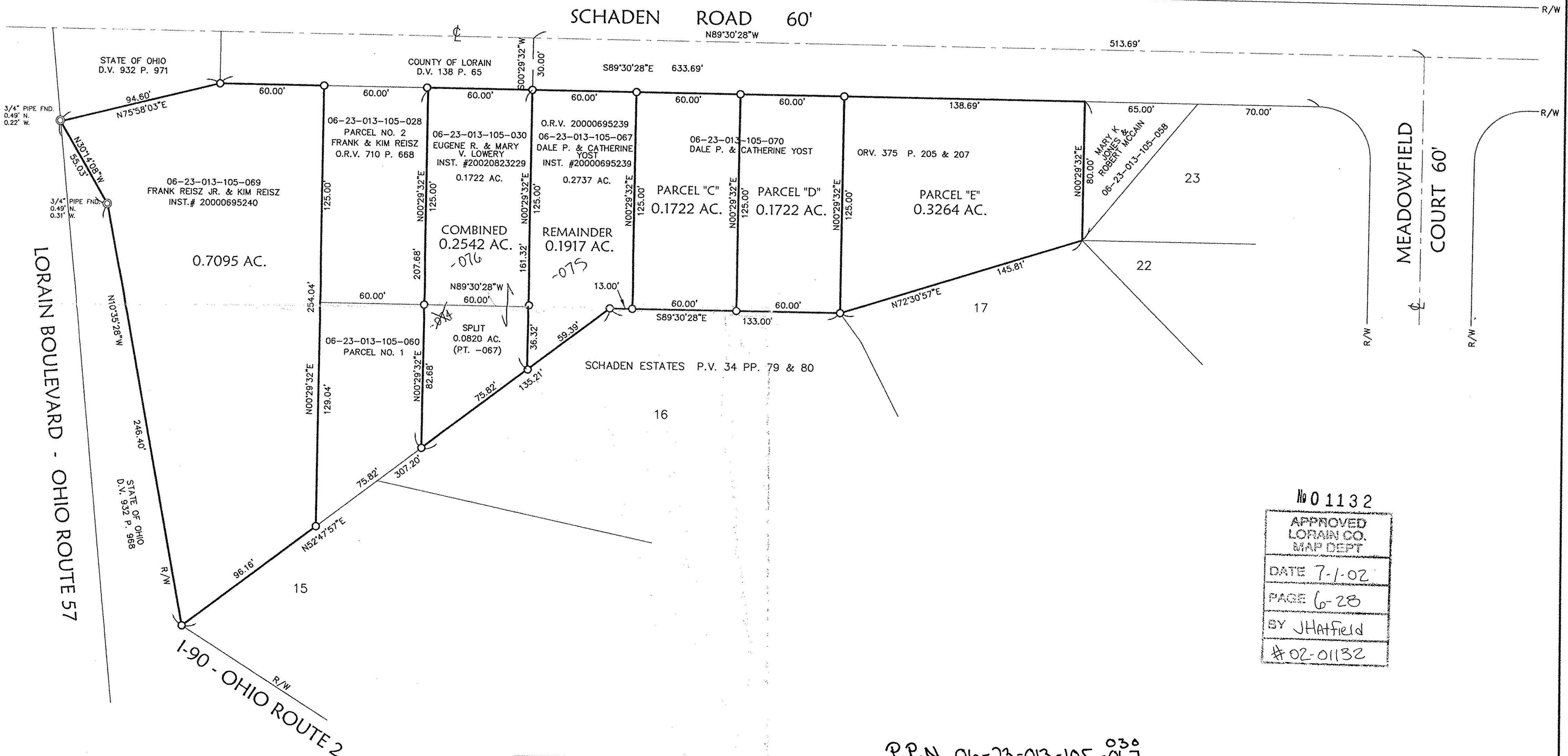

No 0 1132
 APPROVED
 LORAIN CO.
 MAP DEPT
 DATE 7-1-02
 PAGE 6-28
 BY JHatfield
 #02-01132

P.P.N 06-23-013-105-030
067

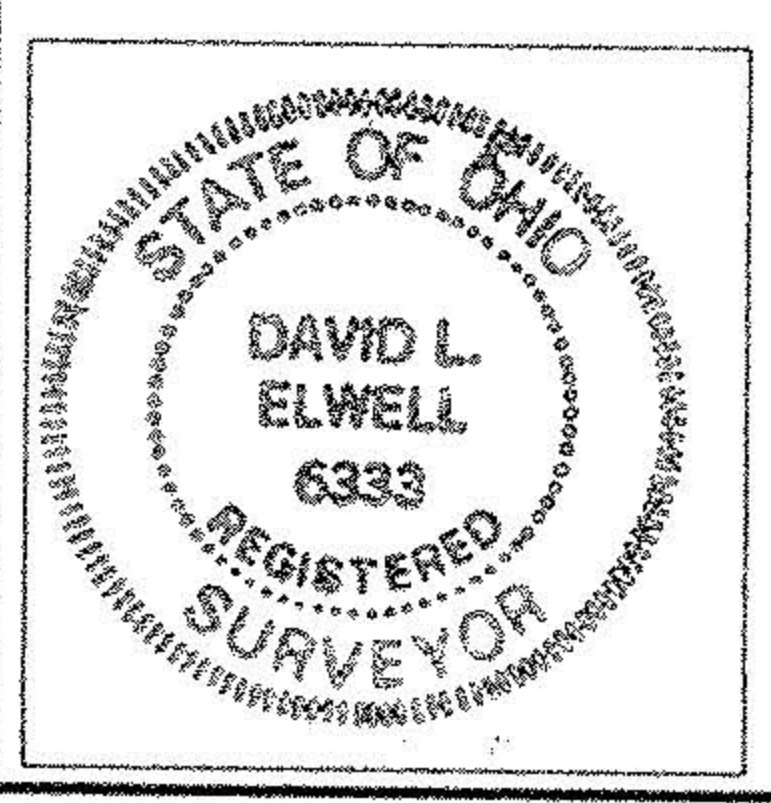

David L. Elwell
 DAVID L. ELWELL, REGISTERED SURVEYOR NO. 6333

KS ASSOCIATES, INC.
 260 Burns Road, Suite 100
 P.O. Box 569
 Elyria, Ohio 44036
 Phone (440) 365-4730
 Fax (440) 365-4790
 mailroom@ksassoc.com
 www.ksassoc.com

SURVEY MAP
 OF PART OF
 ORIGINAL ELYRIA TOWNSHIP LOT NO. 13 - BRACE TRACT
 CITY OF ELYRIA COUNTY OF LORAIN STATE OF OHIO
 JUNE 03, 2002

JOB NO. 77373-02
 DWG. NAME O-SURVO1