



KLEINHOEDER-SCHMIDT

and ASSOCIATES

ENGINEERS — SURVEYORS — CONSULTANTS IN LAND PLANNING

ELYRIA - NORWALK - MEDINA

OHIO

SURVEY

Sublot(s) _____

Subd'n _____

Township ELYRIA Tract SPACE
 Orig. Lot(s) 13 Sec. _____
 County of LORAIN State of Ohio
 Corporation CITY OF ELYRIA

#12008

SCHADEN ROAD 60'

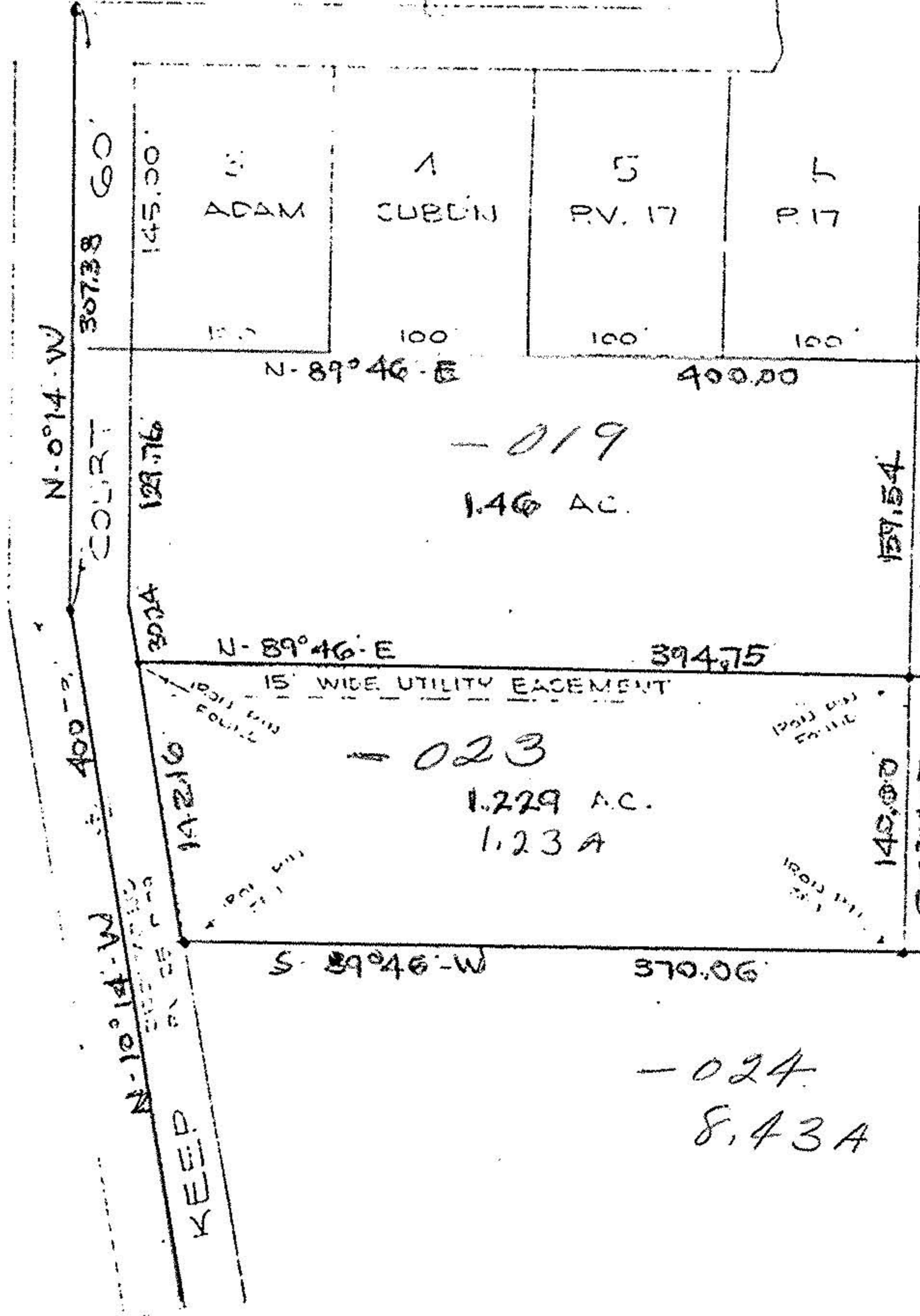

12-6-78
 6-26
 Carolyn J.
 12303

-019
1.46 AC.

-023
1.229 AC.
1.23 A

-024
8.43 A

~~-022~~
9.65 A

NORTH

THIS SURVEY HAS BEEN PREPARED FOR AND AT THE INSTANCE OF:
 1) MILAN STEEL INDUSTRIES, INC. 2) KEEP ASSOCIATES, LTD.
 21 NORTH MAIN STREET MILAN OHIO 44846
 13701 MR AL WARREN CLEVELAND OHIO 44115
 4) HYDRA TRUCK RENTAL, INC.

02.13
6 Bragee tract.
06-23-019-101

Prepared for: MILAN STEEL INDUSTRIES, INC.
 21 NORTH MAIN ST. MILAN, OHIO 44846

Scale: 1" = 100' Date: 7/19/78 Dr. by: Job No 19-212