

LEGEND

- IRON PIN/PIPE FOUND
- 5/8" CAPPED REBAR SET

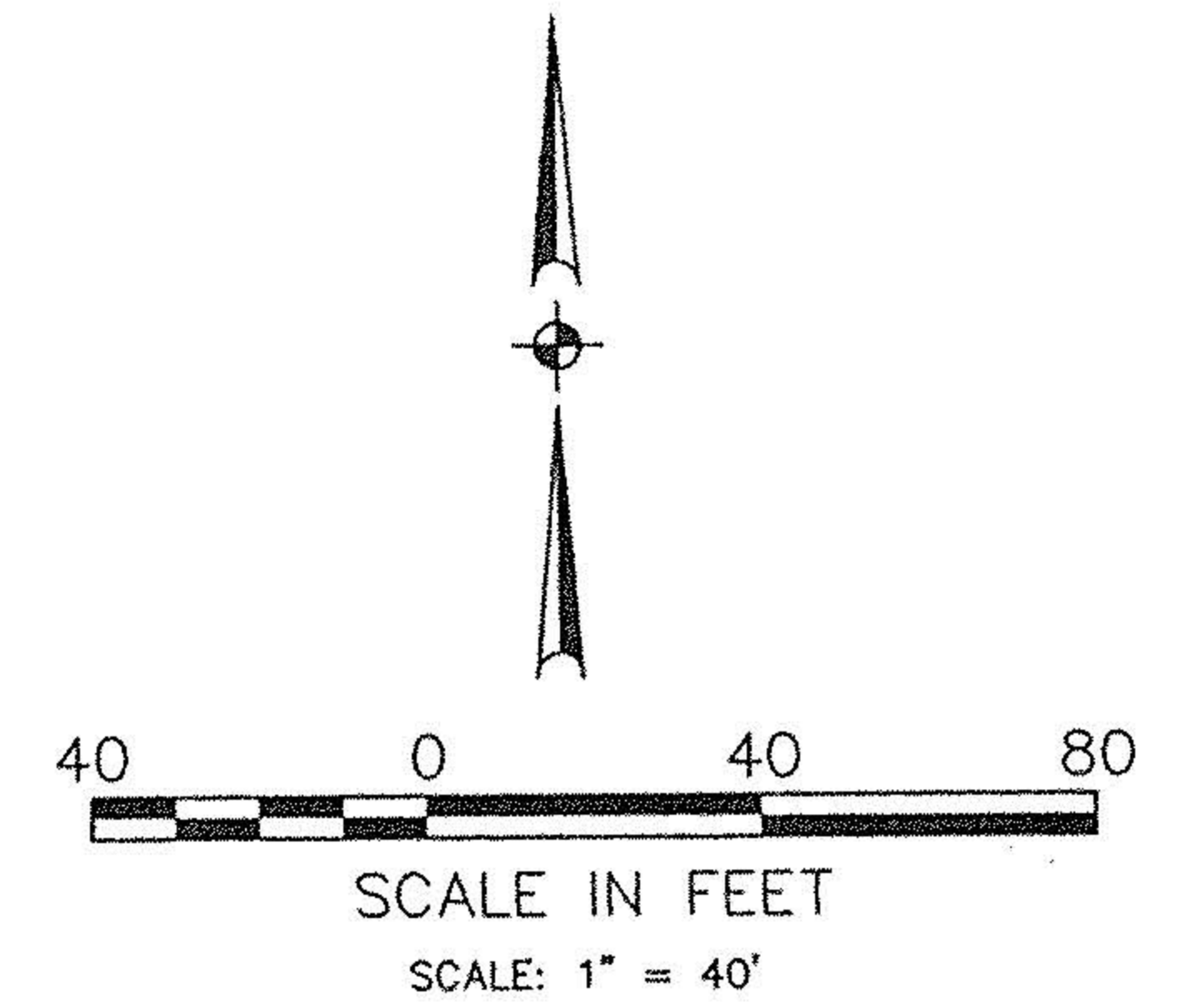

SCHADEN ROAD 60'

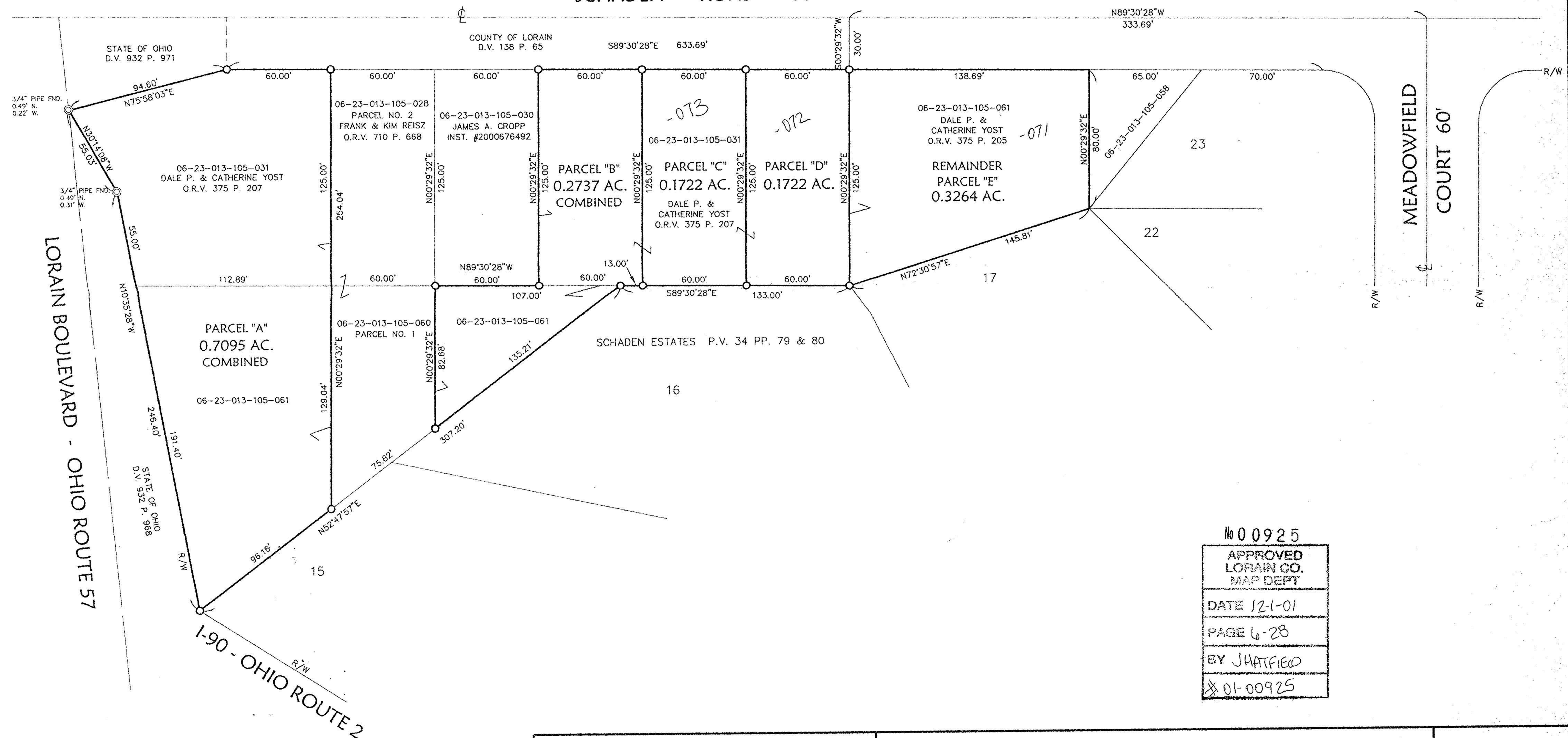

No 00925

APPROVED
LORAIN CO.
MAP DEPT

DATE 12-1-01

PAGE 6-28

BY JHATFIELD

X 01-00925

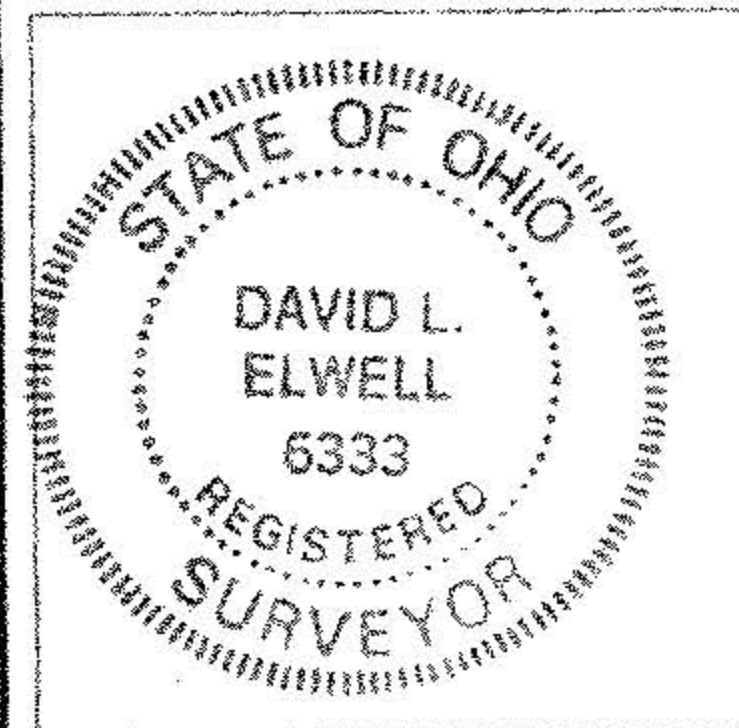

David L. Elwell
DAVID L. ELWELL, REGISTERED SURVEYOR NO. 6333

KS ASSOCIATES, INC.
260 Burns Road, Suite 100
P.O. Box 569
Elyria, Ohio 44036
Phone (440) 365-4730
Fax (440) 365-4790
mailroom@ksassoc.com
www.ksassoc.com

SURVEY MAP
OF PART OF
ORIGINAL ELYRIA TOWNSHIP LOT NO. 13 - BRACE TRACT
CITY OF ELYRIA COUNTY OF LORAIN STATE OF OHIO
JUNE 20, 2000

JOB NO. 77373-00
DWG. NAME 0-SURVO1