

SCHADDEN ROAD 50'

DUE EAST

75.00 25.45

IPFD 0705

DUE SOUTH 124.85 REC.

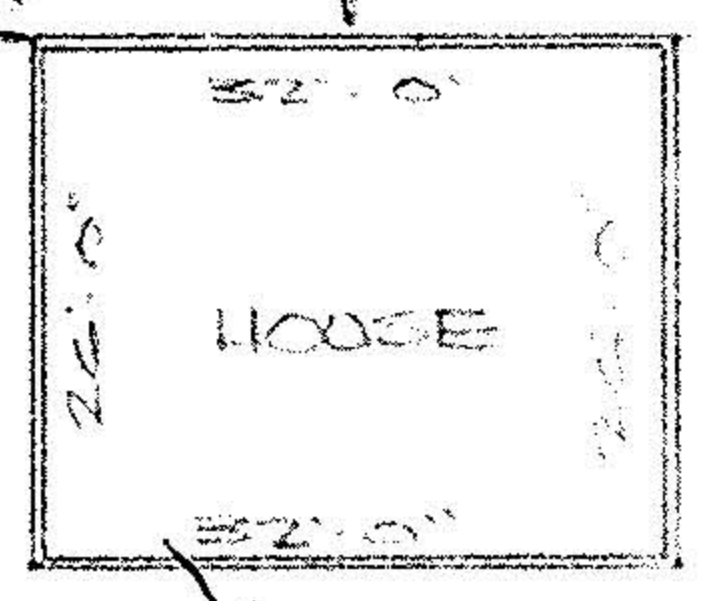

HOUSE
NEW HOUSE TO BE BUILT

METRY - LIO

DUE SOUTH 124.85 REC.

06-23-013-105-022

6-28

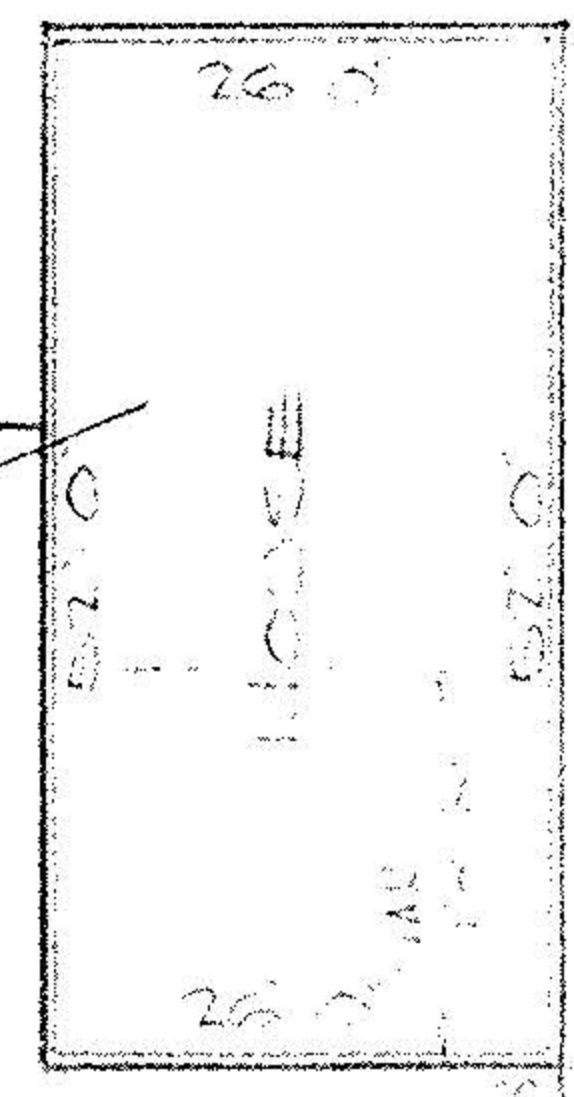

NEW HOUSE TO BE BUILT

METRY - COAN

DUE EAST 141.72

DUE EAST 219.92 REC. #1 & #2

LARRY J & DIANE EAVES
VOL 995 PG 285
PCL #2

DAVID A & MARY
TESKE
VOL 986 PG 949
PCL #1

VOL 986 PG 949
PCL #2

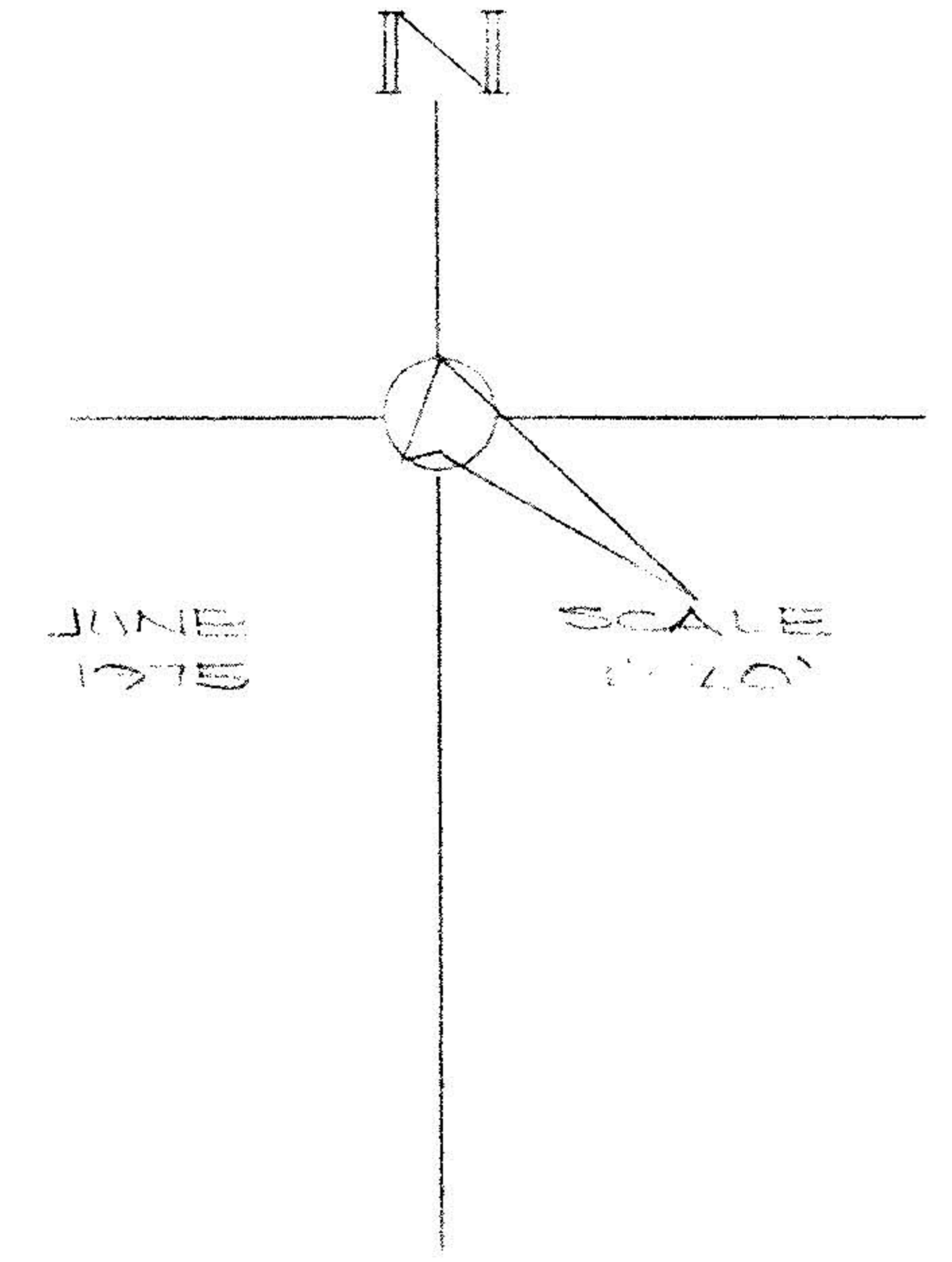
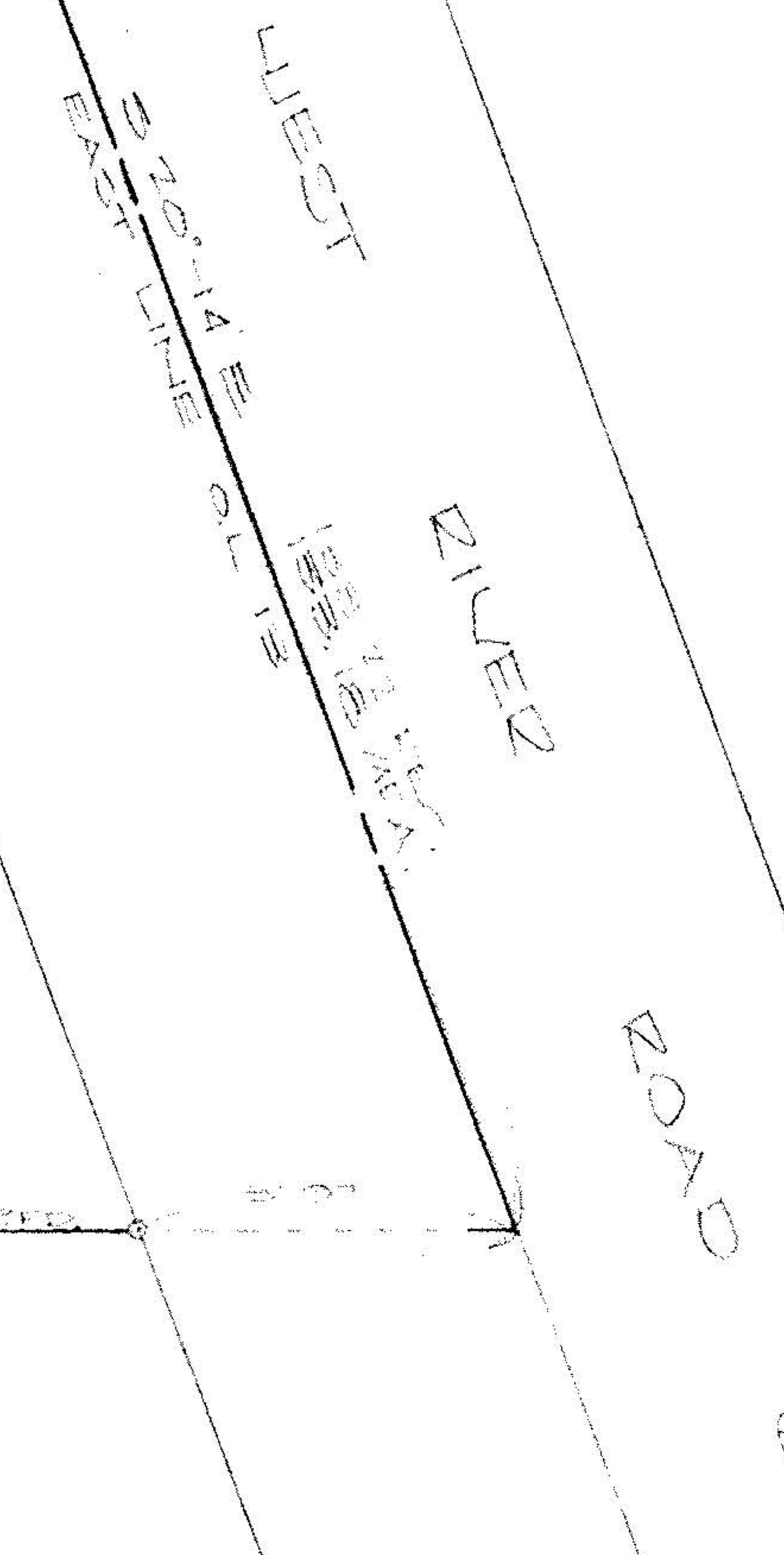

SURVEY
OF PART OF
ORIGINAL LOT No 13 BEAR TRACT
CITY OF ELYRIA COUNTY OF LOHAIN
STATE OF OHIO

PREPARED BY
J. R. FOOTE AND ASSOC.
REGISTERED SURVEYORS
NORCEVILLE, OHIO

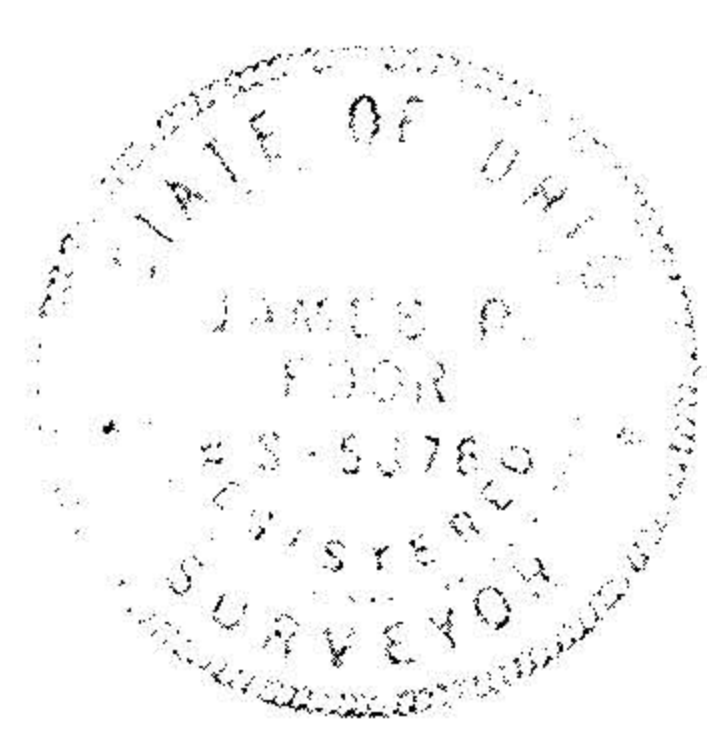

PREPARED FOR
BILL GALIK
2540 HURON STREET
ELYRIA, OHIO

JOHN
THAO

LIO

EAH

475-08

P.O. Harold Surman - Est.
Comp for Luke Boyer