

X19505

APPROVED	
LORAIN CO.	
MAP DEPT.	
DATE 8/13/91	
PAGE 6-28	
BY T. HOLLIS	
VOID AFTER	19505

X19505

Schaden Estates
P. 151
34 Pg 79

James M & Patricia
McKinney
OR 333 Pg 108

Richard Anderson

Gregory F & Nancy
Worcester
Divol 1354 Pg 455

N 13° 20' W
118.00'

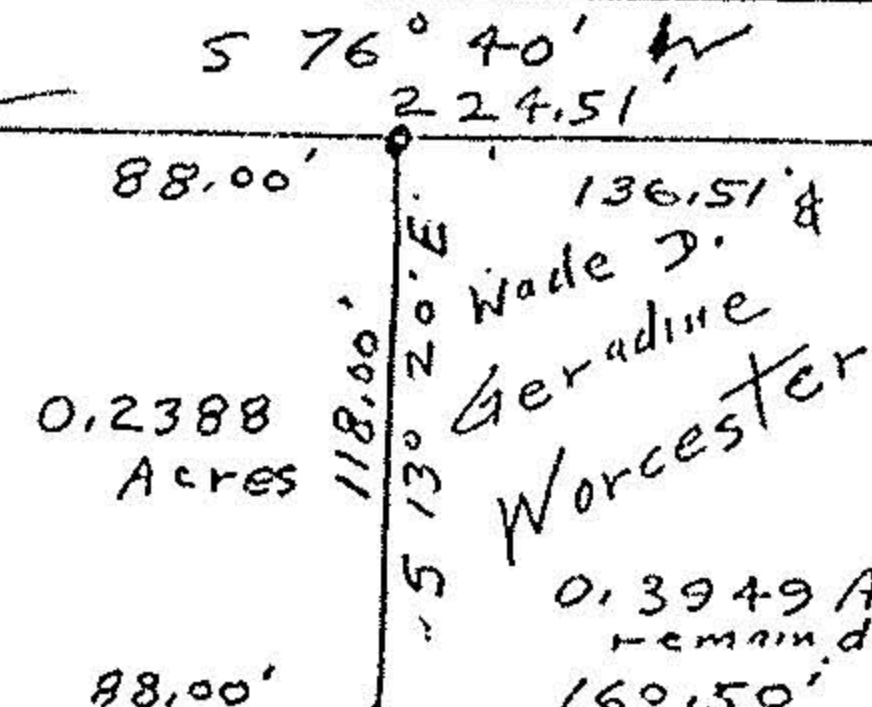

275.03'

S 76° 40' W

248.50

Sidney SHIVAK

SCHADEN

S 18° 30' E
520.11' Rec

WEST RIVER



COPY

- o iron pipes fd
- o iron pipes set

Survey for Proposed Parcel Split
 Original Elyria Township Lot 13
 Brace Tract
 City of Elyria, Ohio
 Scale 1" = 80' July 1, 1991

John Poznywak
 Reg Surveyor
 5292

