



KLEINOEDER · SCHMIDT

and ASSOCIATES

ENGINEERS — SURVEYORS — CONSULTANTS IN LAND PLANNING

ELYRIA · MORWALK · MEDINA

OHIO

JOB No 84-29

PLOT PLAN

Sublot No 20 - Schaden Estates Subdivision

½ Ely. 2.00 of Sublot 19 (Plat Vol. 34 PP. 79 & 80)
City of Elyria County of Lorain State of Ohio

06-23-013-105

#15497

6-28

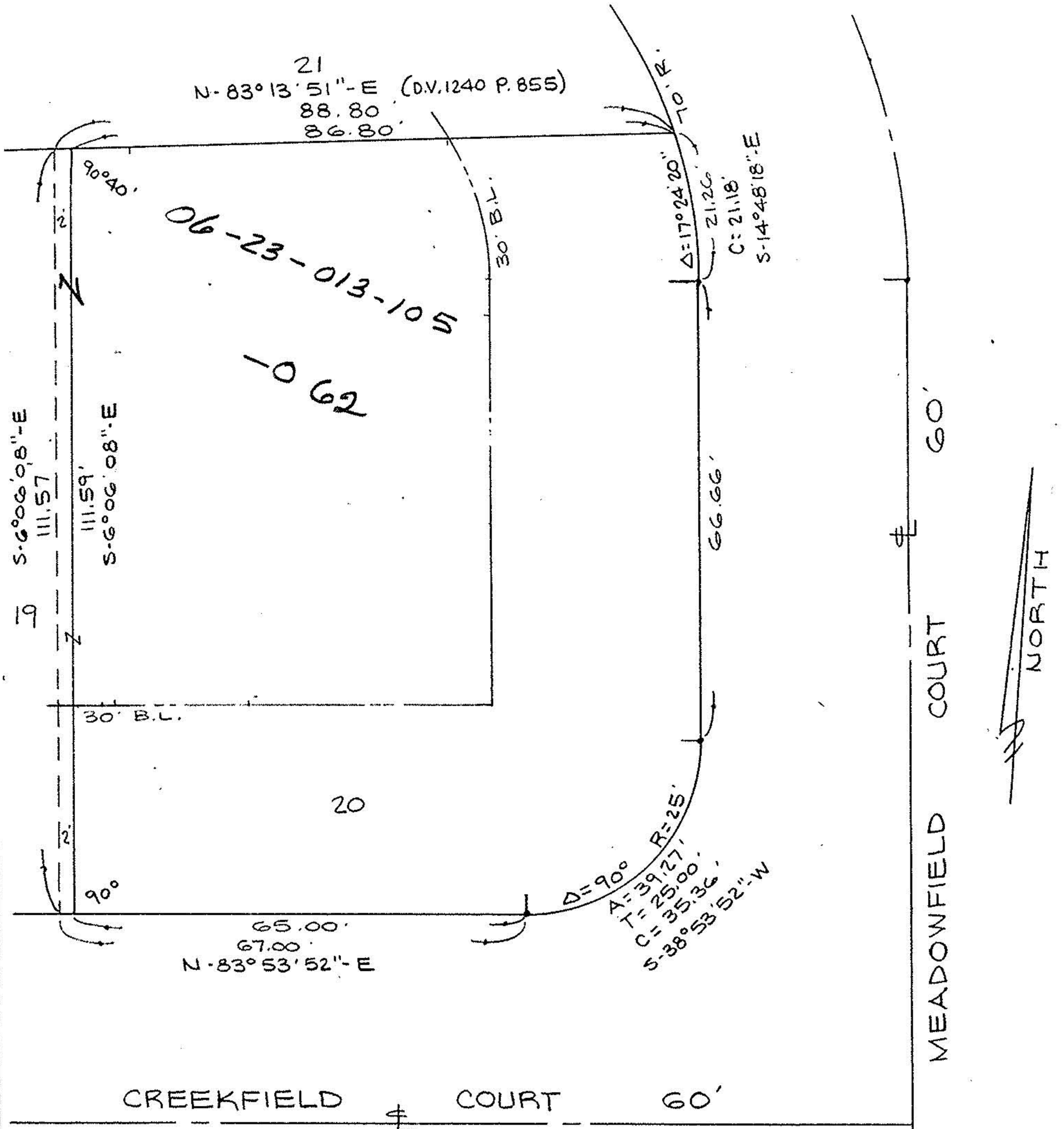

#15497
 APPROVED
 LORAIN CO.
 MAP DEPT.
 DATE 4-9-84
 PAGE 6-28
 BY *T. McMain*
 VOID
 DATE

Scale: 1" = 20'

Mar. 14, 1984