

**PLOT PLAN**

JOB No 77-373

SUBLOT \_\_\_\_\_  
SUBDIVISION \_\_\_\_\_  
OTHER PART OF ORIG. LOT NO 13 IN THE BRACE TR. OF ELYRIA TWP.  
CITY OF ELYRIA COUNTY OF LORAIN STATE OF OHIO

06-23-013-105-058

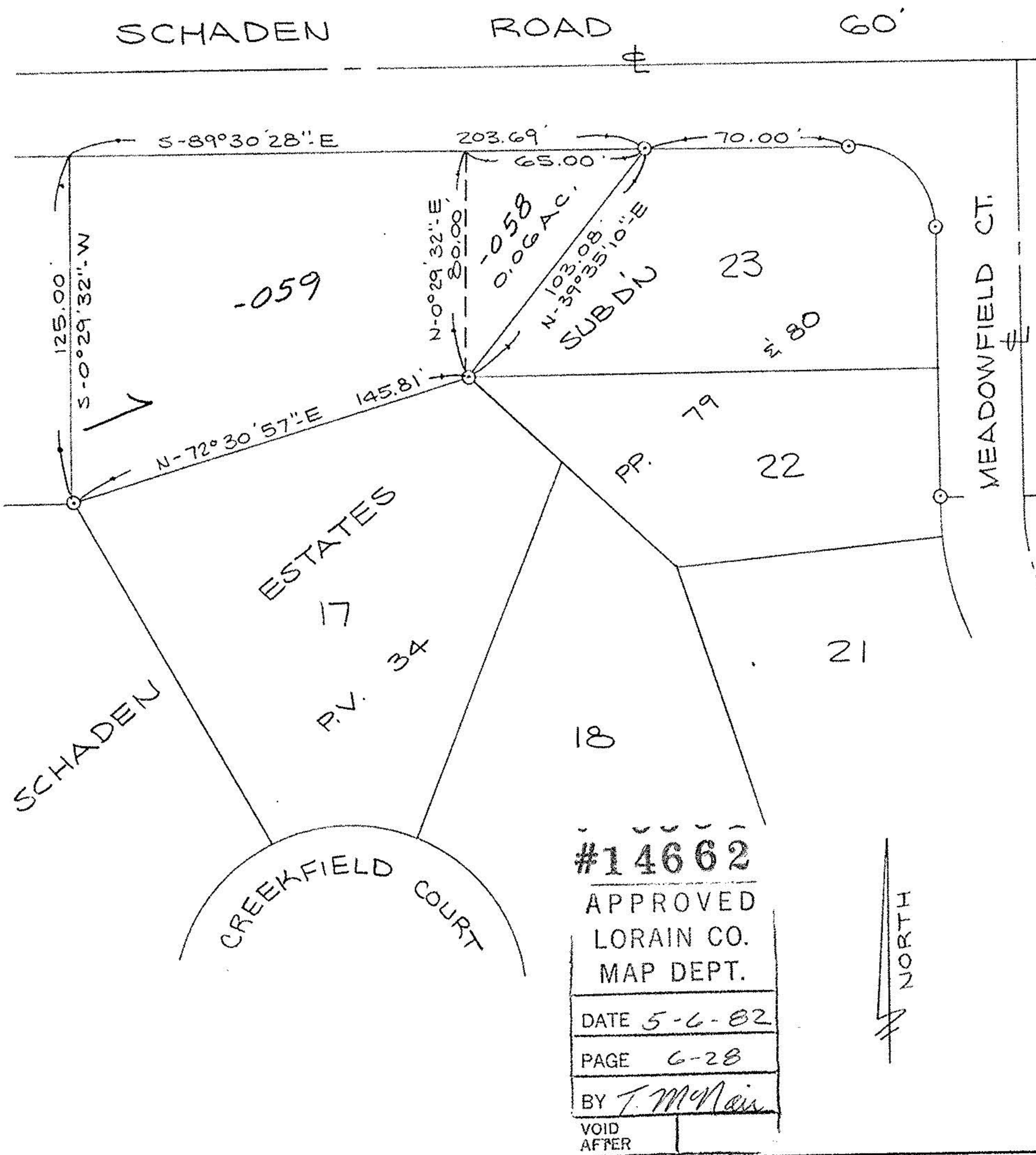

#14662  
APPROVED  
LORAIN CO.  
MAP DEPT.  
DATE 5-6-82  
PAGE 6-28  
BY T. McNeil  
VOID AFTER

Prepared for: DALE YOST

Scale: 1" = 50' Date: APRIL 1, 1982

06-23-013-105-058

#14662

6-28

**PLOT PLAN**

JOB No 77-373

SUBLOT \_\_\_\_\_  
SUBDIVISION \_\_\_\_\_  
OTHER PART OF ORIG. LOT NO 13 IN THE BRACE TR. OF ELYRIA TWP.  
CITY OF ELYRIA COUNTY OF LORAIN STATE OF OHIO

SCHADEN ROAD 60'

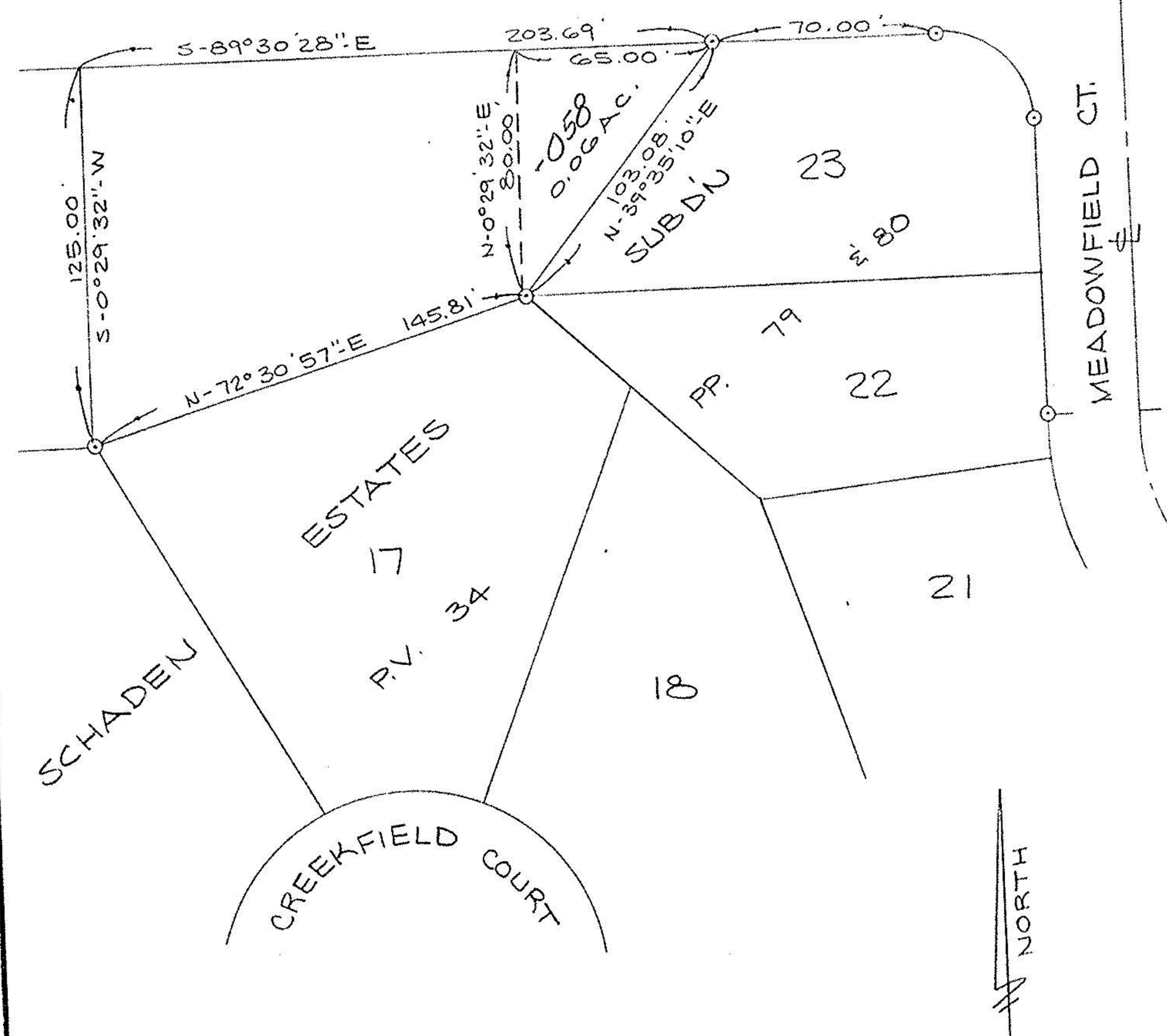

Prepared for: DALE YOST

Scale: 1" = 50' Date: APRIL 1, 1982