

APPROVED  
LORAIN CO.  
MAP DEPT

DATE 3/7/03

PAGE 644

BY J. Holland

No 00646-X

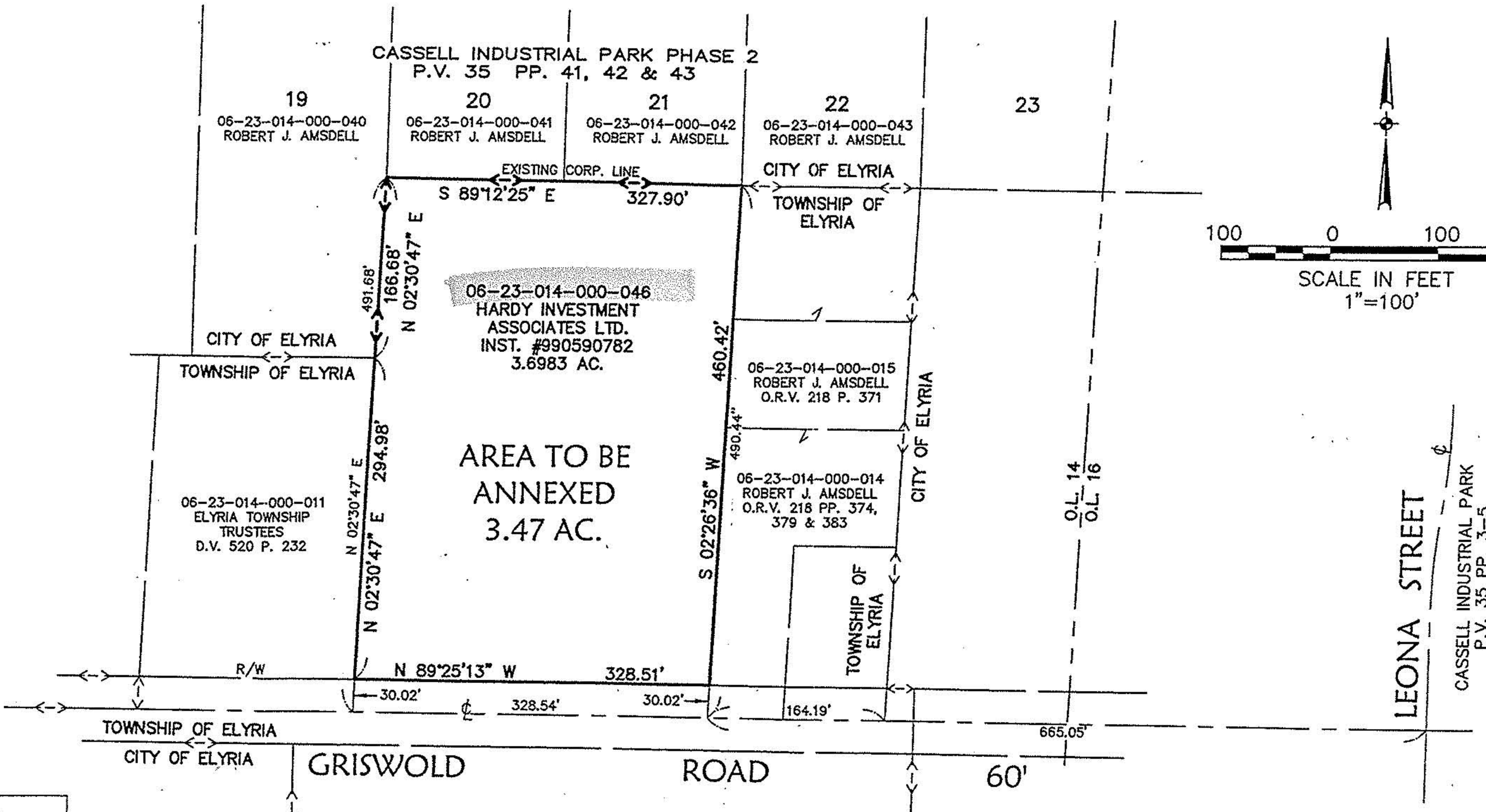
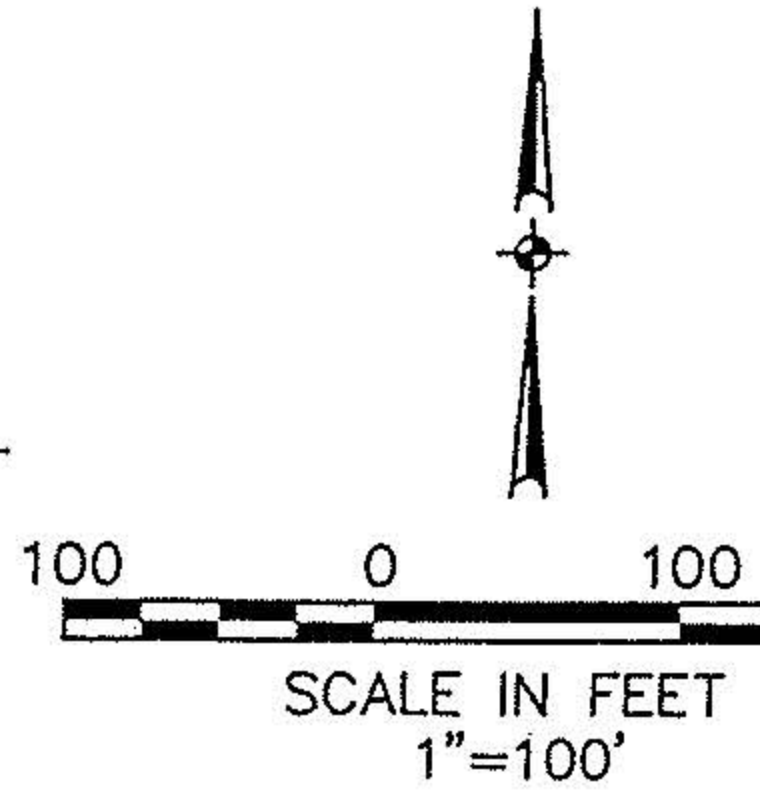

*David L. Elwell*  
DAVID L. ELWELL, REGISTERED SURVEYOR NO. 6333

**KS**  
KS ASSOCIATES

KS ASSOCIATES, INC.  
250 Bents Road, Suite 100  
P.O. Box 569  
Elyria, Ohio 44036  
Phone (440) 365-4730  
Fax (440) 365-4790  
mailroom@ksassoc.com  
www.ksassoc.com

ANNEXATION MAP  
OF PART OF  
ORIGINAL ELYRIA TOWNSHIP LOT NO. 14 - BRACE TRACT  
TOWNSHIP OF ELYRIA COUNTY OF LORAIN STATE OF OHIO  
DATE: SEPTEMBER 17, 2001

64A

TM 1056-45  
JOB NO. 01287  
DWG. NAME O-ANNEX