

⁻⁰³²
OHIO EDISON CO.
D.V. 615 P. 82

H. G. S. INVESTMENTS
D.V. 1336 P. 862

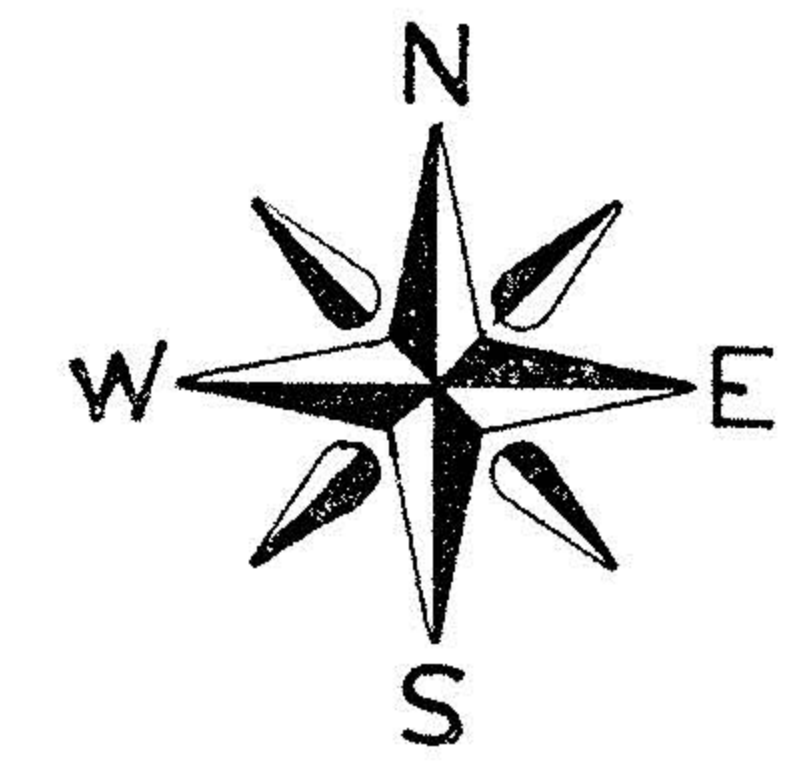

BOUNDARY SURVEY

PART OF ORIGINAL LOT 16 ELYRIA TOWNSHIP
CITY OF ELYRIA TRACT OF BRACE
COUNTY OF LORAIN STATE OF OHIO

SCALE: 1" = 20'

JANUARY 24, 1986

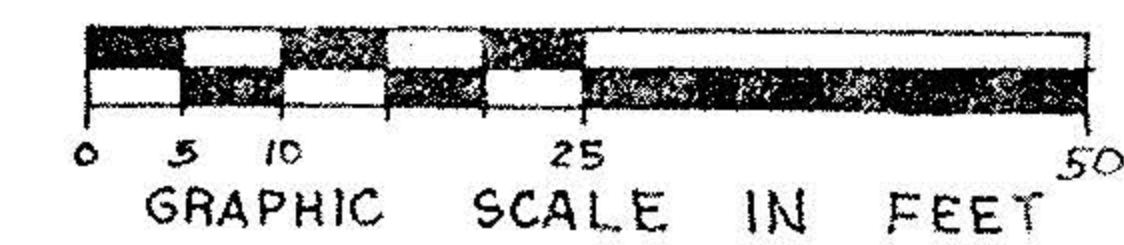

PREPARED BY

KLEINOEDER-SCHMIDT & ASSOCIATES
CONSULTING ENGINEERS SURVEYORS

PREPARED FOR

CARDINAL INDUSTRIES INC.
2841 RIVIERA DRIVE/P.O. BOX 13440
AKRON, OHIO 44313 (MIKE GUIRLINGER)

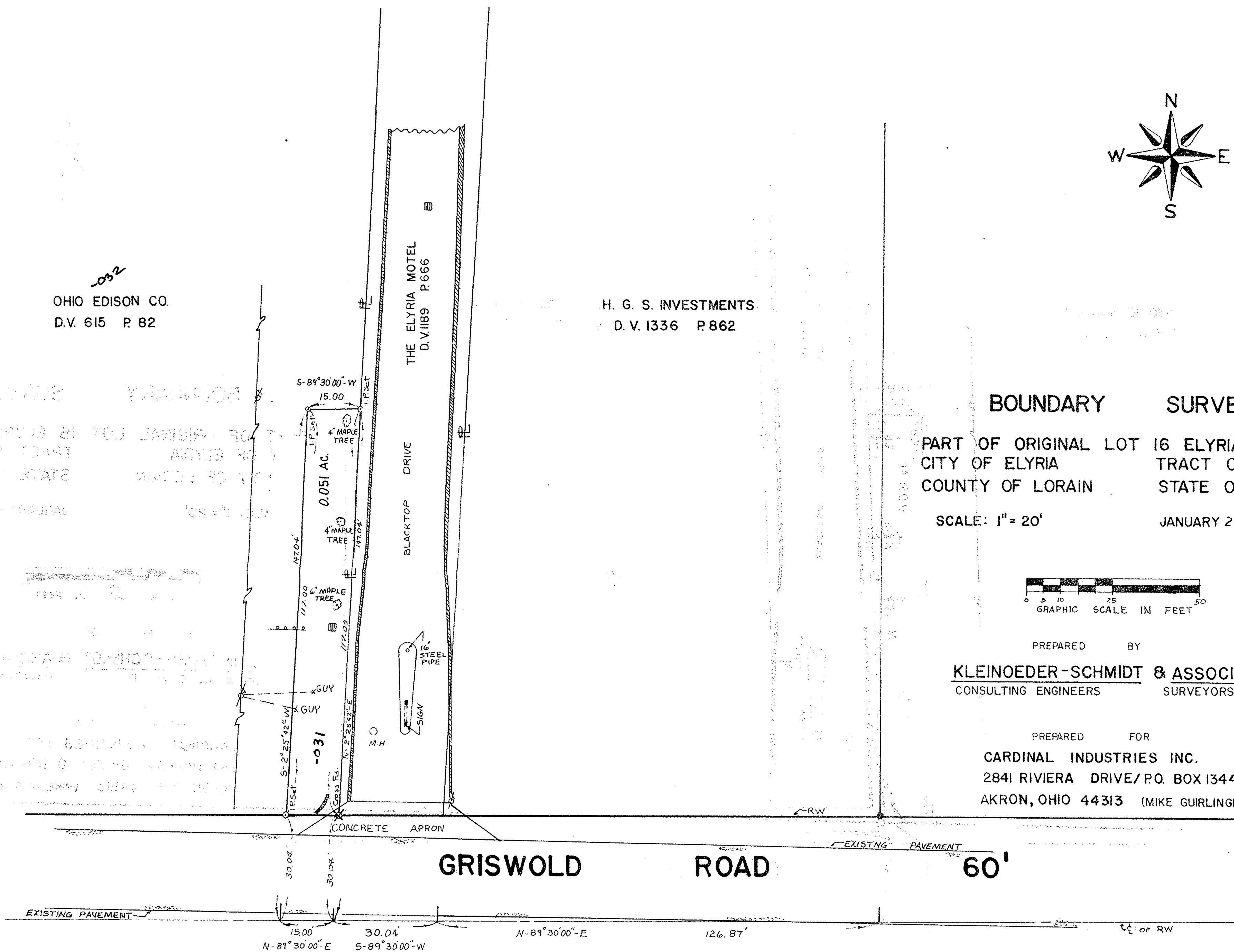

16699
APPROVED
LORAIN CO.
MAP DEPT.
DATE 4-21-86
PAGE 6-28 6-46
BY C. FRANCIS
VOID
ARTER

- LEGEND
- I.P. SET
 - I.P. FOUND
 - ✕ CROSS FOUND
 - STEEL GUARD RAIL
 - ⚡ POWER POLE
 - ☐ CATCH BASIN
 - ~ DECORATIVE FENCE
 - ▨ BLACKTOP CURB
 - OVERHEAD POWER LINES