



LAUNDON • SIMON • CAHL & ASSOC., INC.  
CONSULTING ENGINEERS & SURVEYORS  
110 MIDDLE AVE., ELYRIA, O. 44035

SURVEY FOR:  
CHESTNUT RIDGE DEV. CO.

Orig. Lot	City of ELYRIA	Date AUG, '94	Scale 1"=60'
Orig. Sec 5	Village of	Dwn. by R.G.S	Chkd. by R.C
Tract	County of LORAIN	Job No.	F.B.
Township of CARLISLE	State of OHIO	Printed	

CHESTNUT RIDGE DEVELOPMENT CO.  
V.1076 P.934

20' WIDE ST. SWR. EASMT.  
TO CITY OF ELYRIA

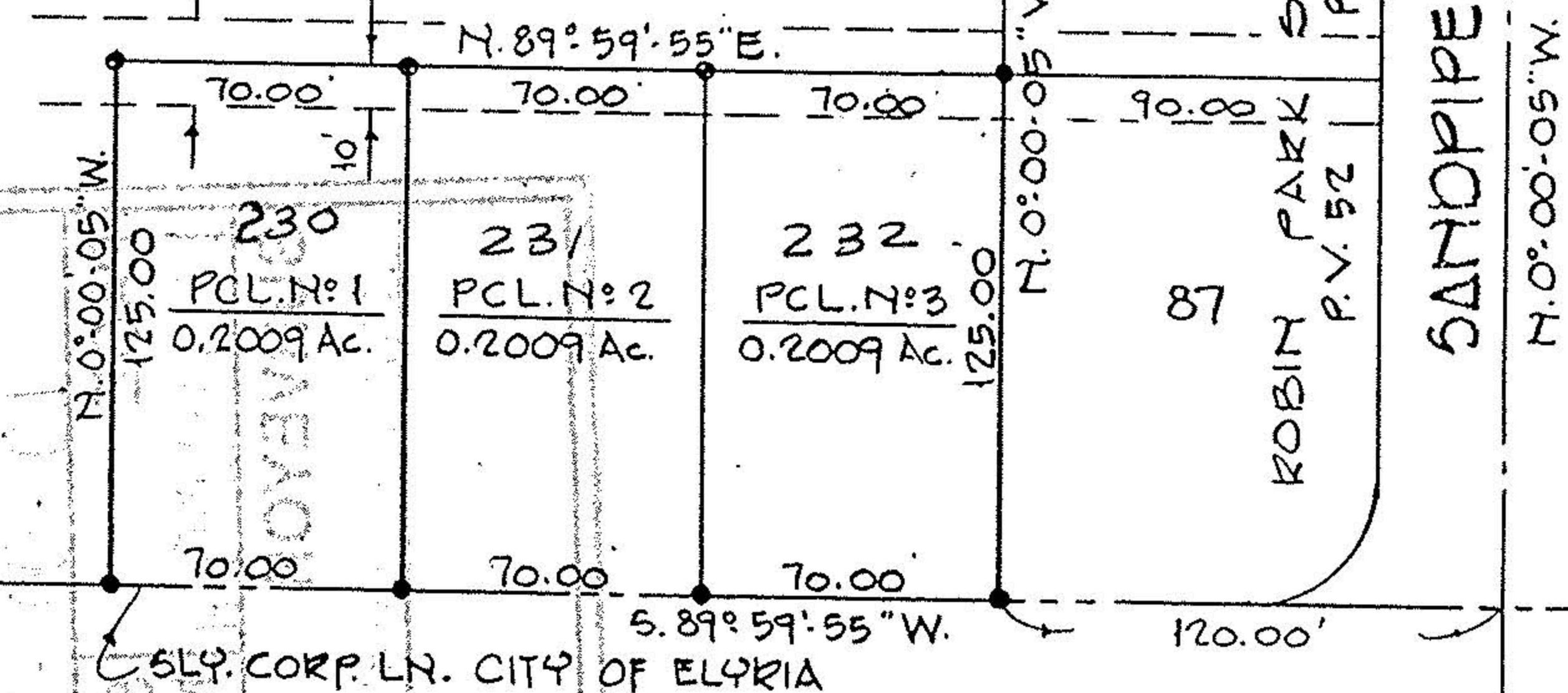

ROBIN PARK SUB'D. N:4  
P.V. 52 I.P. 31

SANDPIPER AVE. 60'

SEC. 5  
SEC. 6

EAST RIVER ROAD

21021

APPROVED LORAIN CO. MAP DEPT
DATE 8-22-94
PAGE 10-00-005 G
BY CAROLYN FRANCIS
# 21021

DENOTES IRON PIN SET

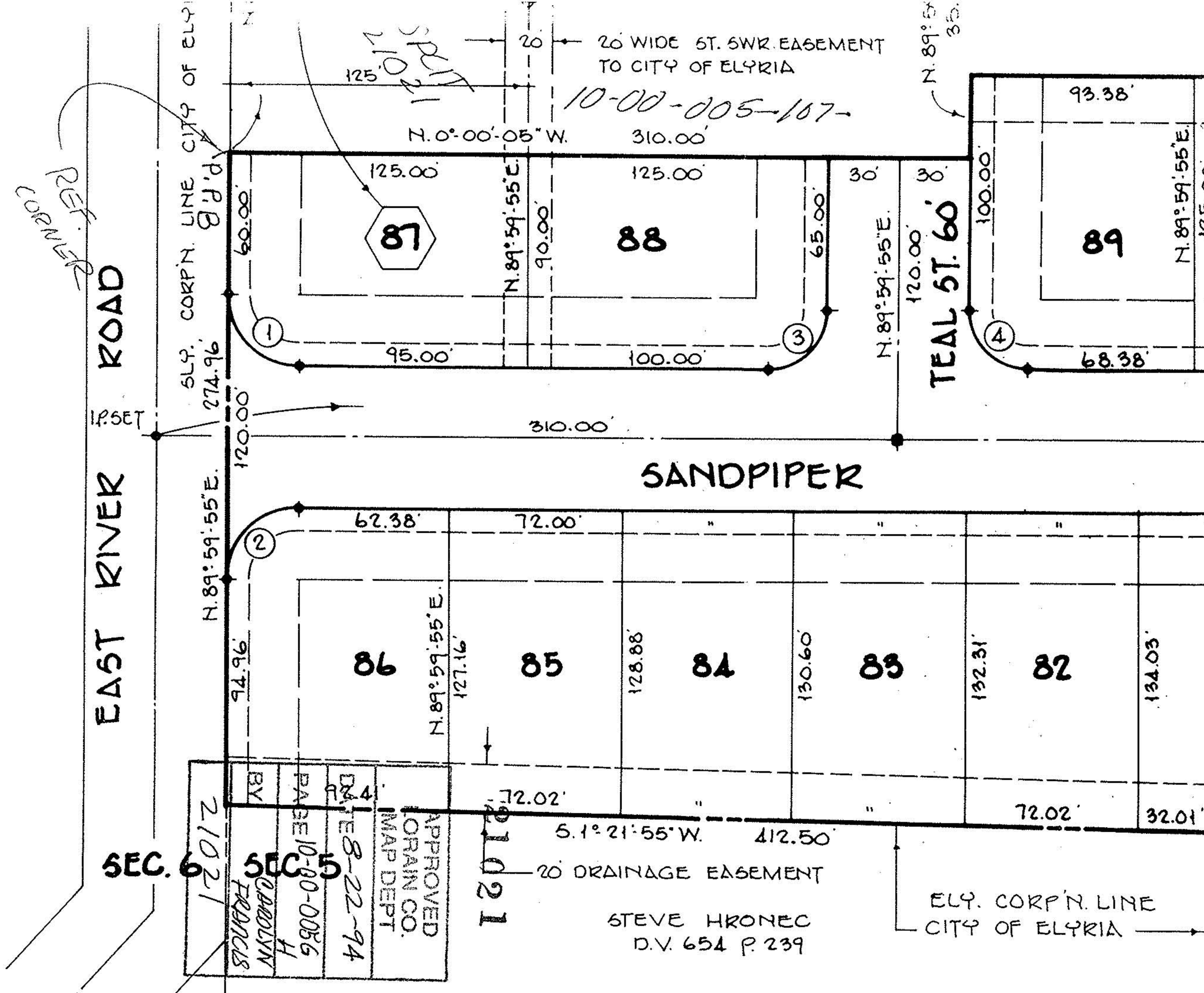
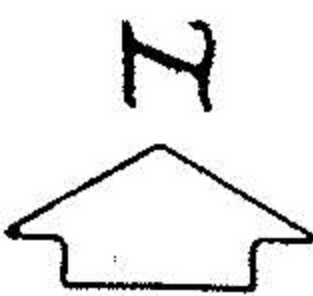

SEC. 6

SEC. 5

APPROVED LORAIN CO. MAP DEPT
DATE 8-22-94
PAGE 10-00-005 G
BY CAROLYN FRANCIS

STEVE HRONEC  
D.V. 654 P. 239

ELY. CORP'N. LINE  
CITY OF ELYRIA