

6-23-020

6-23-000

6-23-020

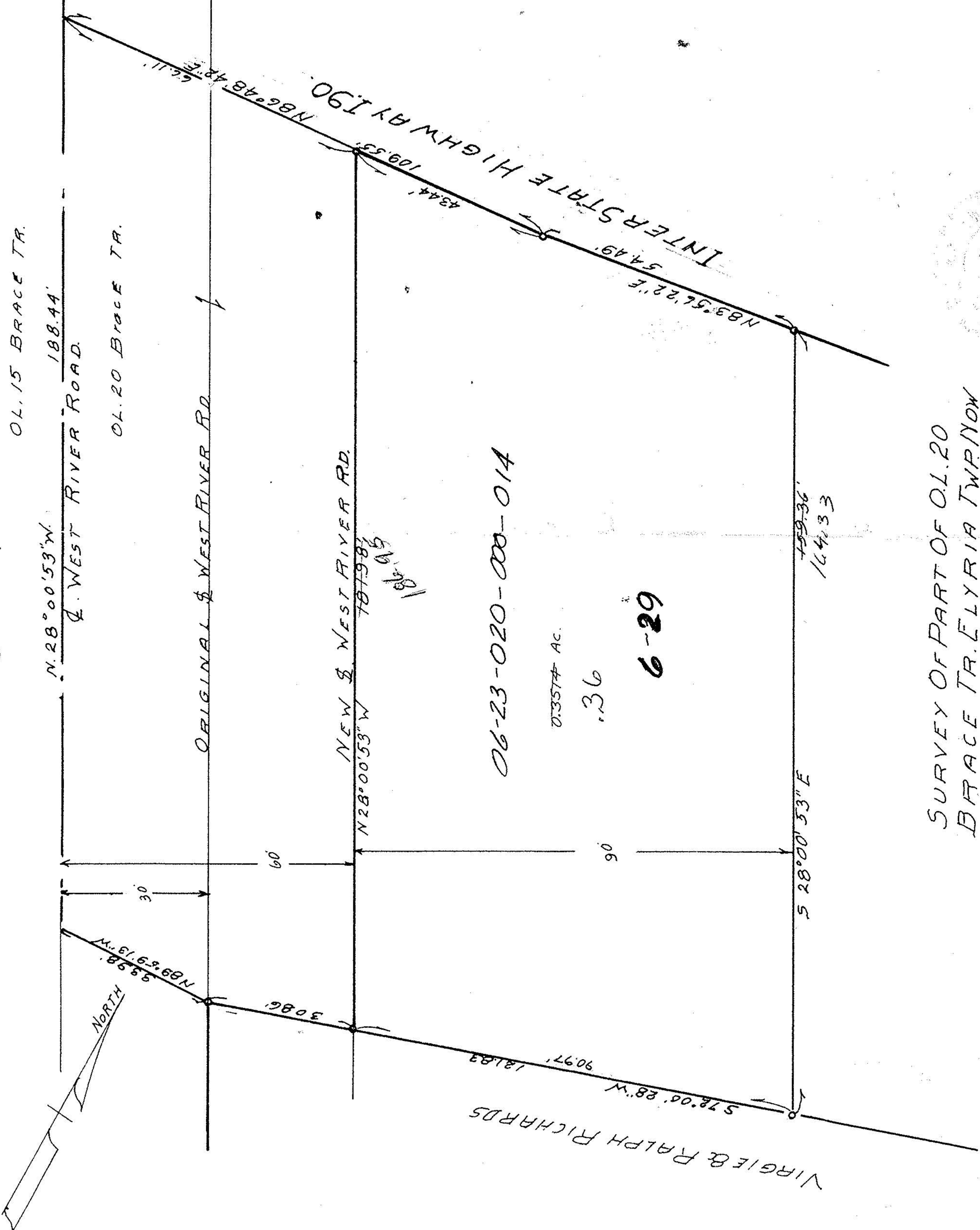

OL. 15 BRACE TR.
 OL. 20 BRACE TR.

VIRGIE & RALPH RICHARDS

06-23-020-000-014

0.3577 AC.

.36

6-29

SURVEY OF PART OF O.L. 20
 BRACE TR. ELYRIA TWP. NOW
 IN ELYRIA, CITY, LORAIN COUNTY
 OHIO, SCALE 1"=20', NOV. 30, 1967.
 BY RAY E. HOLLIS
 REG. ENG. & SURVEYOR.