

BO. OF PARK COMM. OF THE
LORAIN COUNTY METROPOLITAN
PARK DISTRICT
O.R. VOL. 409, PG. 249

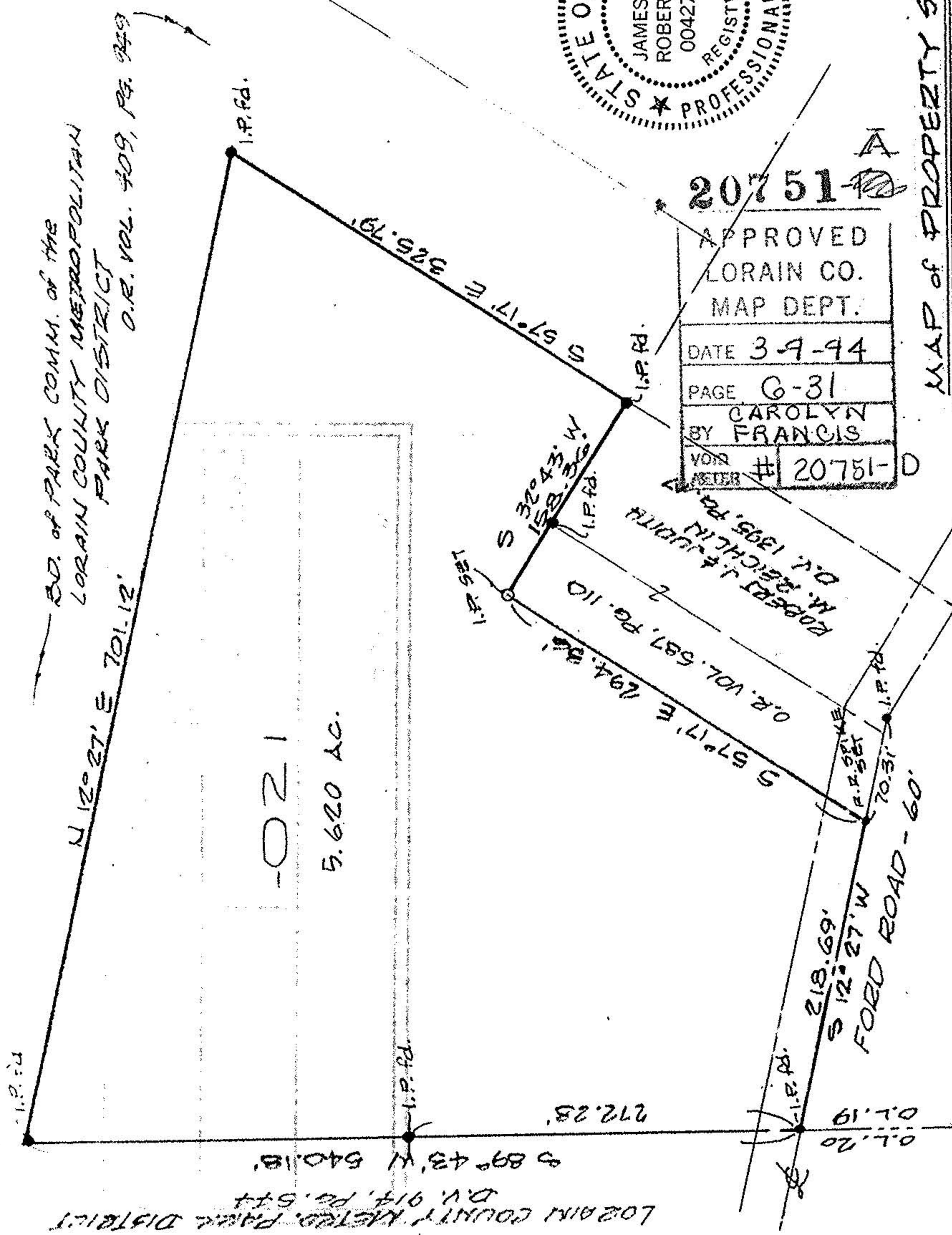

20751-A

APPROVED LORAIN CO. MAP DEPT.
DATE 3-9-94
PAGE 6-31
CAROLYN BY FRANCIS
VOL. # 20751-D

MAP OF PROPERTY SURVEY
PREPARED FOR THEODORE D. JURSIWSKI

P.P. No 06-23-019-000-021
PART OF ORIG. ELYRIA TWP. No. 19, BRACE TRACT
CITY OF ELYRIA, OHIO

K. E. MCCARTNEY & ASSOCIATES
JANUARY, 1994 # 9450505

LORAIN COUNTY METRO. PARK DISTRICT
D.V. 914, PG. 544