

6-23-017
6-29

06-23-017-102

Southerly Line PENROSE ALL'T. PLAT Vol. 13 Pg. 6

WEST RIVER ROAD

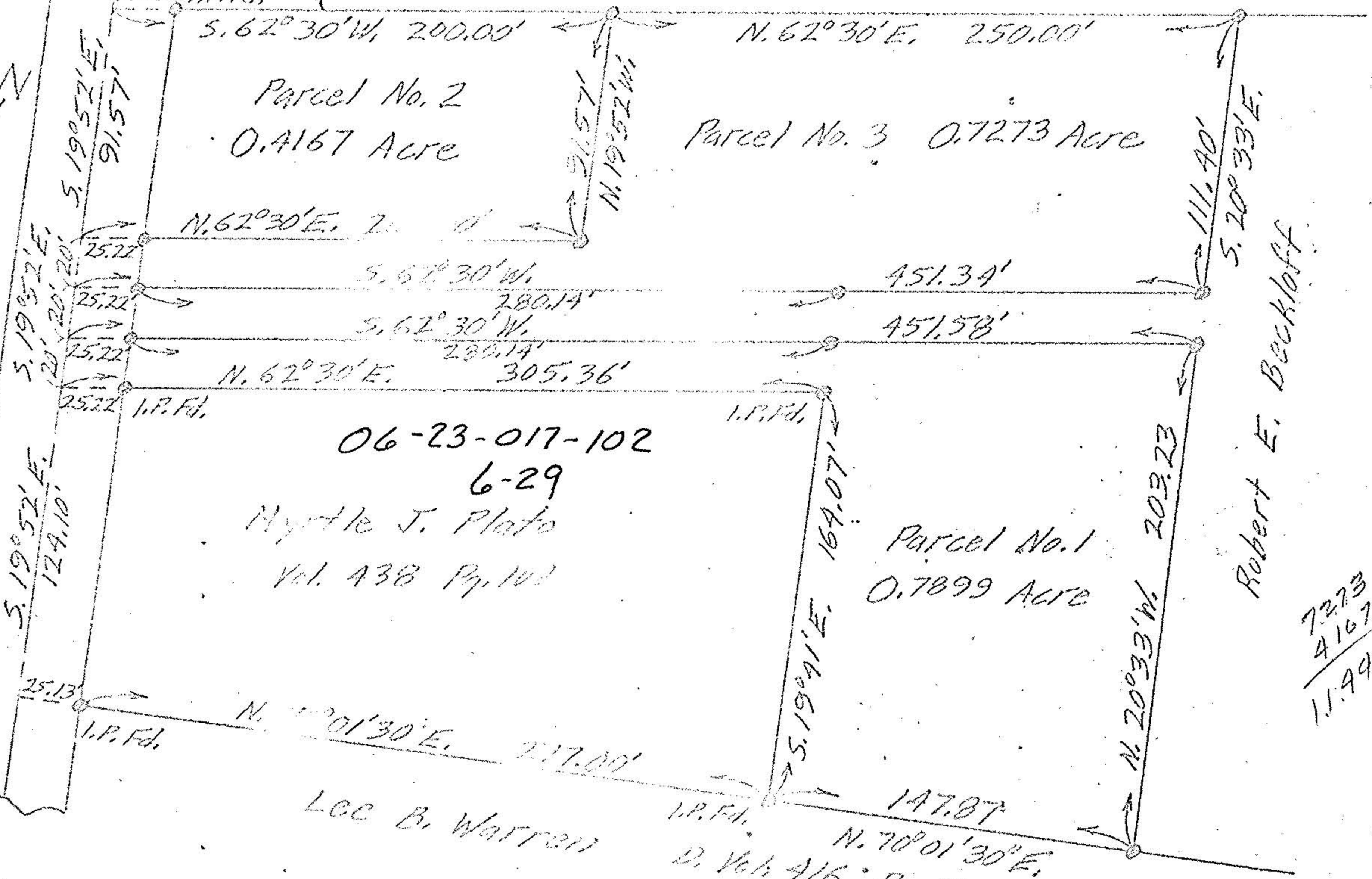

06-23-017-102

6-29

Myrtle J. Plato

Vol. 438 Pg. 102

Parcel No. 1
0.7899 Acre

Robert E. Beckloff

7.273
4.167
11.440

Lee B. Warren

I.P. Fd.

D. Vol. 416 Pg. 133

PLAT OF SURVEY FOR SHERWOOD R., JR. & LENCORA BYAM

ORIGINAL LOT 17 - BRACE TRACT - ELYRIA TOWNSHIP

ELYRIA CITY LORAIN COUNTY OHIO

SCALE: 1" = 60' AUGUST 31 - 1961

GARY E. PENFOLD

REG. SURVEYOR No. 4457

NOTE: o indicates iron pin set unless otherwise designated.