

SCALE: 1" = 50'

NORTH

RICHARD EDWARD MILLS , JEFFREY F. MILLS , KATHLEEN M. FISHER , JENNIFER M. PHILLIPS

O.R.V. 132 PG. 881

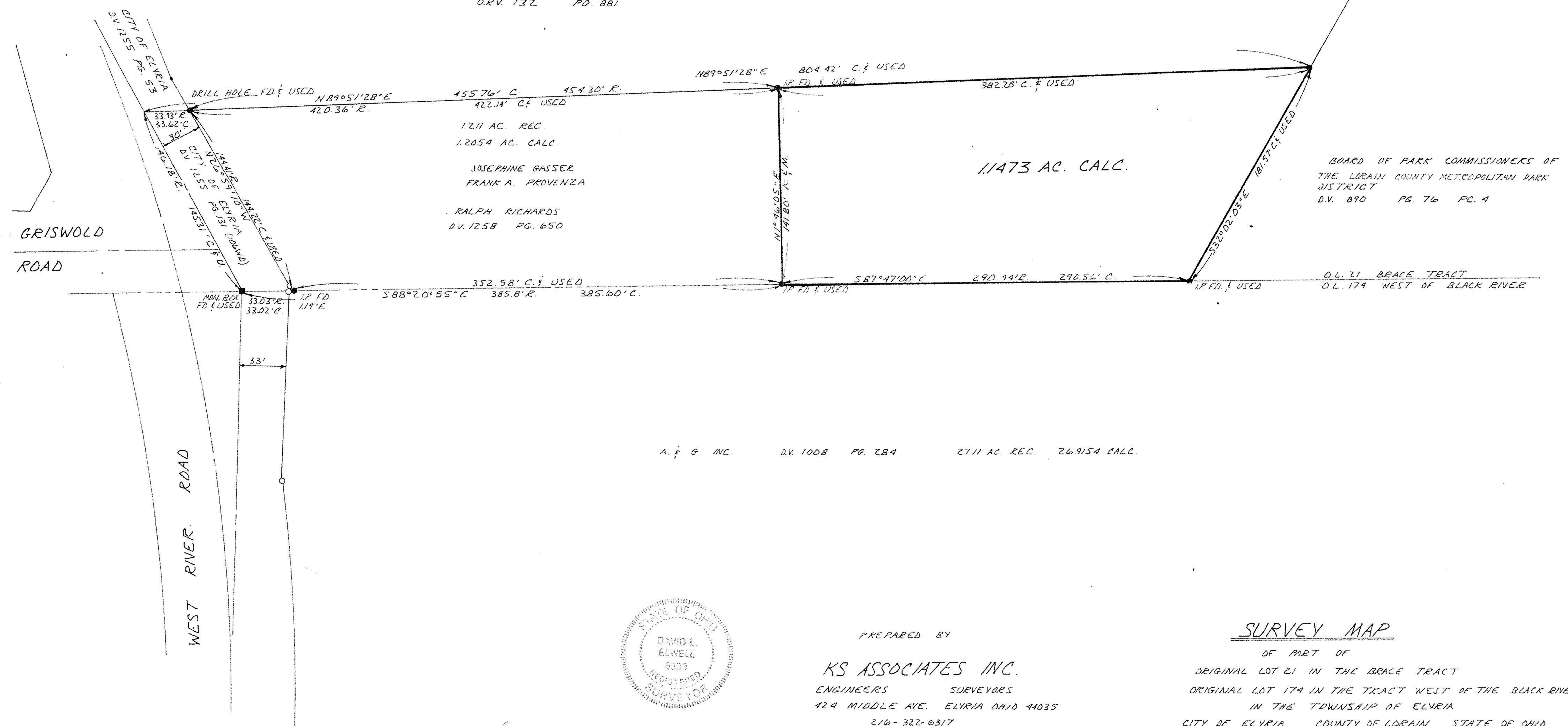

JOSEPHINE GASSER  
FRANK A. PROVENZA

RALPH RICHARDS  
D.V. 1258 PG. 650

BOARD OF PARK COMMISSIONERS OF  
THE LORAIN COUNTY METROPOLITAN PARK  
DISTRICT  
D.V. 890 PG. 76 PG. 4

D.L. 21 BRACE TRACT  
D.L. 179 WEST OF BLACK RIVER

A. & G. INC. D.V. 1008 PG. 284 27.11 AC. REC. 26.9154 CALC.

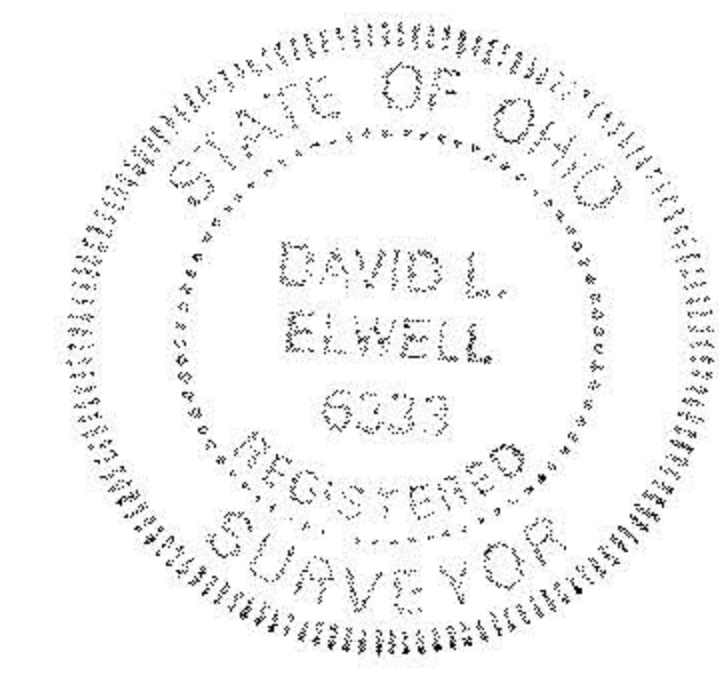

*David L. Elwell*  
DAVID L. ELWELL REG. SURVEYOR NO. 6333

PREPARED BY

KS ASSOCIATES INC.  
ENGINEERS SURVEYORS  
424 MIDDLE AVE. ELYRIA OHIO 44035  
216-322-6317

SURVEY MAP

OF PART OF  
ORIGINAL LOT 21 IN THE BRACE TRACT  
ORIGINAL LOT 179 IN THE TRACT WEST OF THE BLACK RIVER  
IN THE TOWNSHIP OF ELYRIA  
CITY OF ELYRIA COUNTY OF LORAIN STATE OF OHIO