

586/37

NBR 34

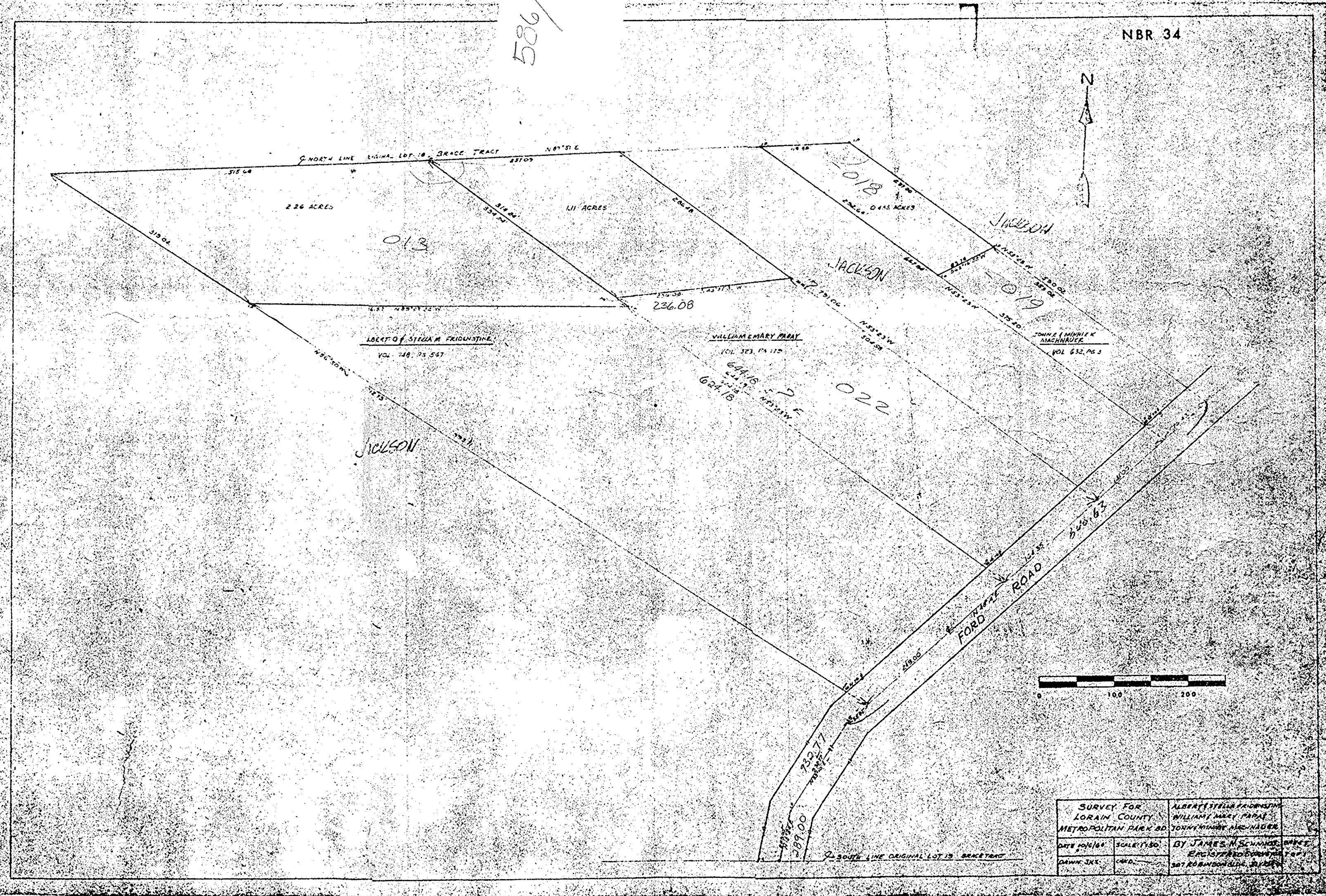

013

018

019

022

226 ACRES

177 ACRES

0.455 ACRES

236.08

641.18

289.00

ALBERT STELLA FRONZONI  
VOL. 148, PG. 567

WILLIAM MARY PARAY  
VOL. 323, PG. 112

JOHN E. MINNIE K. NACHHAUER  
VOL. 632, PG. 3



SURVEY FOR LORAIN COUNTY METROPOLITAN PARK BD.		ALBERT STELLA FRONZONI WILLIAM MARY PARAY JOHN E. MINNIE K. NACHHAUER
DATE 10/16/64	SCALE 1"=50'	BY JAMES H. SCHWANDER, ENGINEER
DRAWN JKS	CARD	307 ROUNDHILL BLVD. SUITE 200

NBR 34

NBR 34