

06-23-022-102

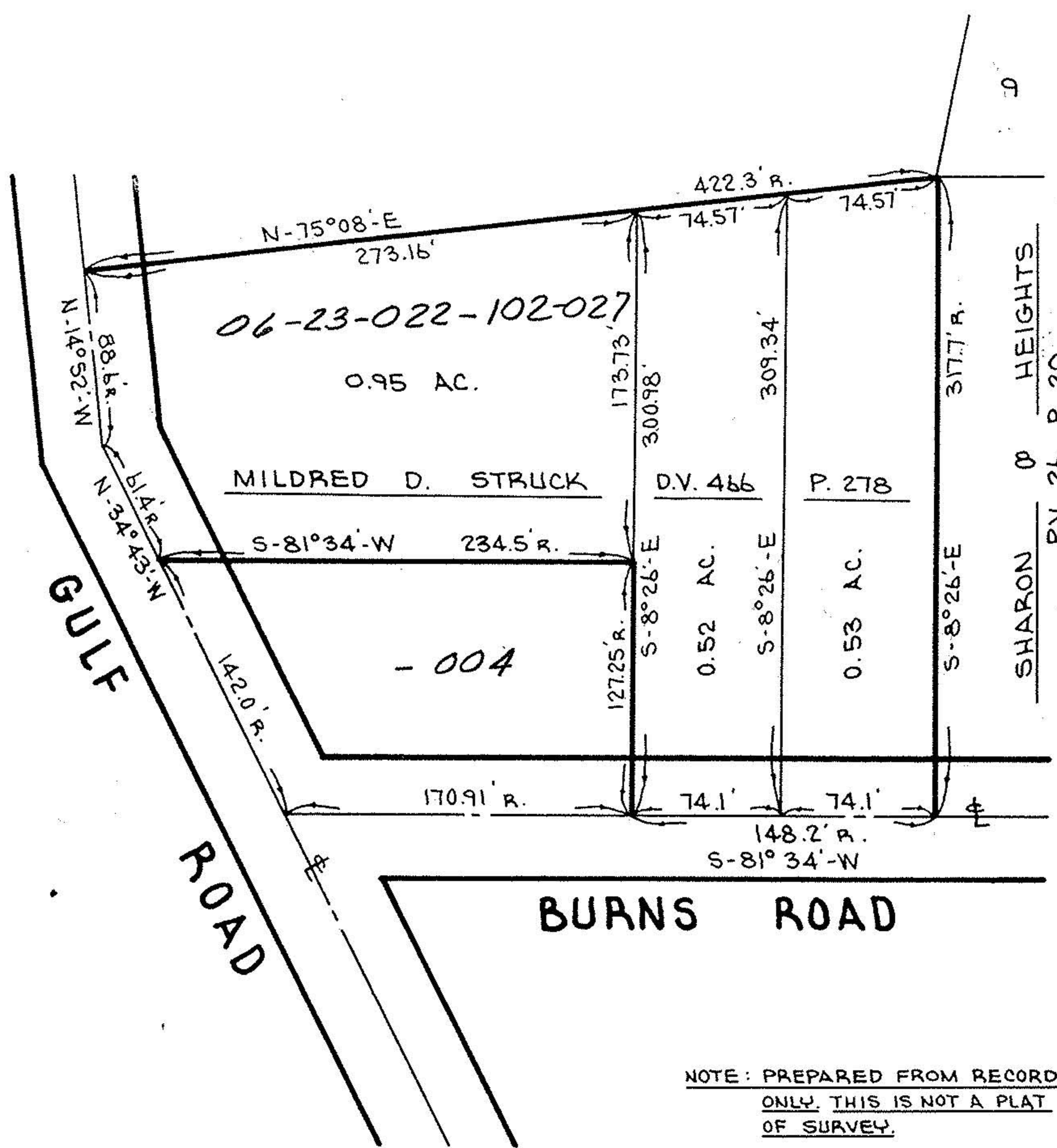

NOTE: PREPARED FROM RECORD ONLY. THIS IS NOT A PLAT OF SURVEY.

PLAT OF PART OF ORIGINAL LOT NO 22 - BRACE TRACT - ELYRIA TOWNSHIP

CITY OF ELYRIA COUNTY OF LORAIN STATE OF OHIO

SCALE: 1" = 80'

APRIL 18, 1973

PREPARED BY SCHMIDT & ASSOC. REGISTERED SURVEYORS ELYRIA OHIO

6-88

6-23-022