

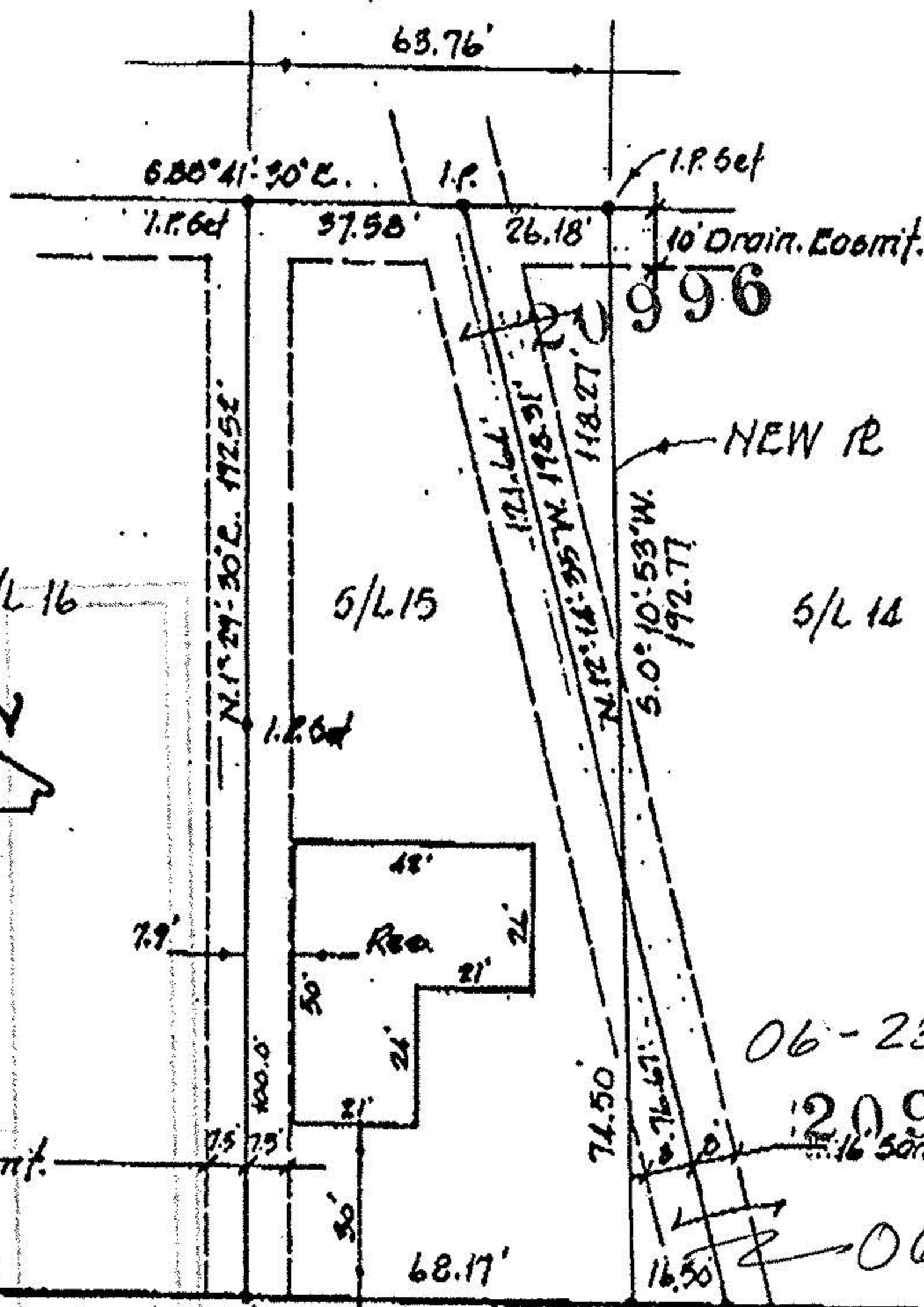

LAUNDON, SIMON, CAHL & ASSOC. INC.
CONSULTING ENGINEERS & SURVEYORS
210 COURT ST. ELYRIA, OHIO 44038

SURVEY of 5/15 IN CHATHAM TERRACE - REVISED
PLAT VOL. 02 P. 0
FOR: DANIEL B. & MILA REASER

Orig. Lot 24	City of ELYRIA	Date DEC. 2, '87 Scale 1"=40'
Orig. Sec	Village of	Dwn. by R.G.S. Chkd. by C.J.
Tract BRACE	County of LORAIN	Job No. 87-1668 F.B.
Township of ELYRIA	State of OHIO	Printed



5/16
5/15
5/14

20996
20995

15' 60\"/>

06-23-024-101

20995

16' 50\"/>

APPROVED LORAIN CO. MAP DEPT
DATE 8-11-94
PAGE C-32
BY CAROLYN FRANCS
20995

CRESTVIEW DRIVE 60'

