

SURVEY MAP

SUBLOT 49 - SPRING VALLEY ESTATES - P.V. 19 P.2
 PART OF ELYRIA TOWNSHIP LOT NO. 25 - BRACE TRACT
 LOT NO. 173 - TRACT EAST OF BLACK RIVER
 CITY OF ELYRIA COUNTY OF LORAIN STATE OF OHIO
 FEB. 7, 1995

PREPARED BY:
KS ASSOCIATES INC.
 ENGINEERS SURVEYORS

David L. Elwell
 REG. SURVEYOR No. 6333

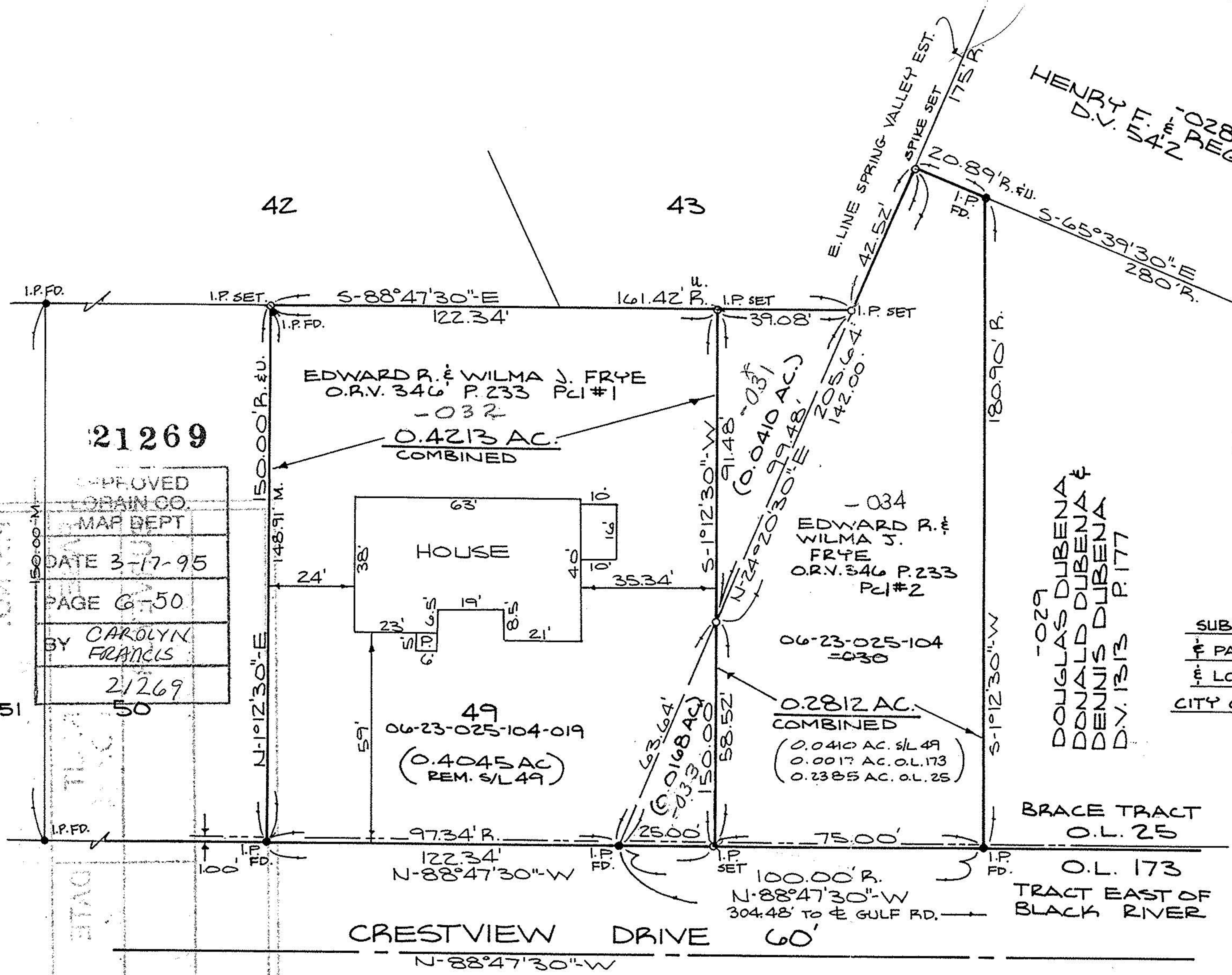

21269
 APPROVED
 LORAIN CO.
 MAP DEPT
 DATE 3-17-95
 PAGE 6-50
 BY CAROLYN FRANCIS
 21269

95-008