

06-23-027-101-

20260

6-27

Adam Subdivision

⑨ outdoor ⑩ Graphics Inc ⑪

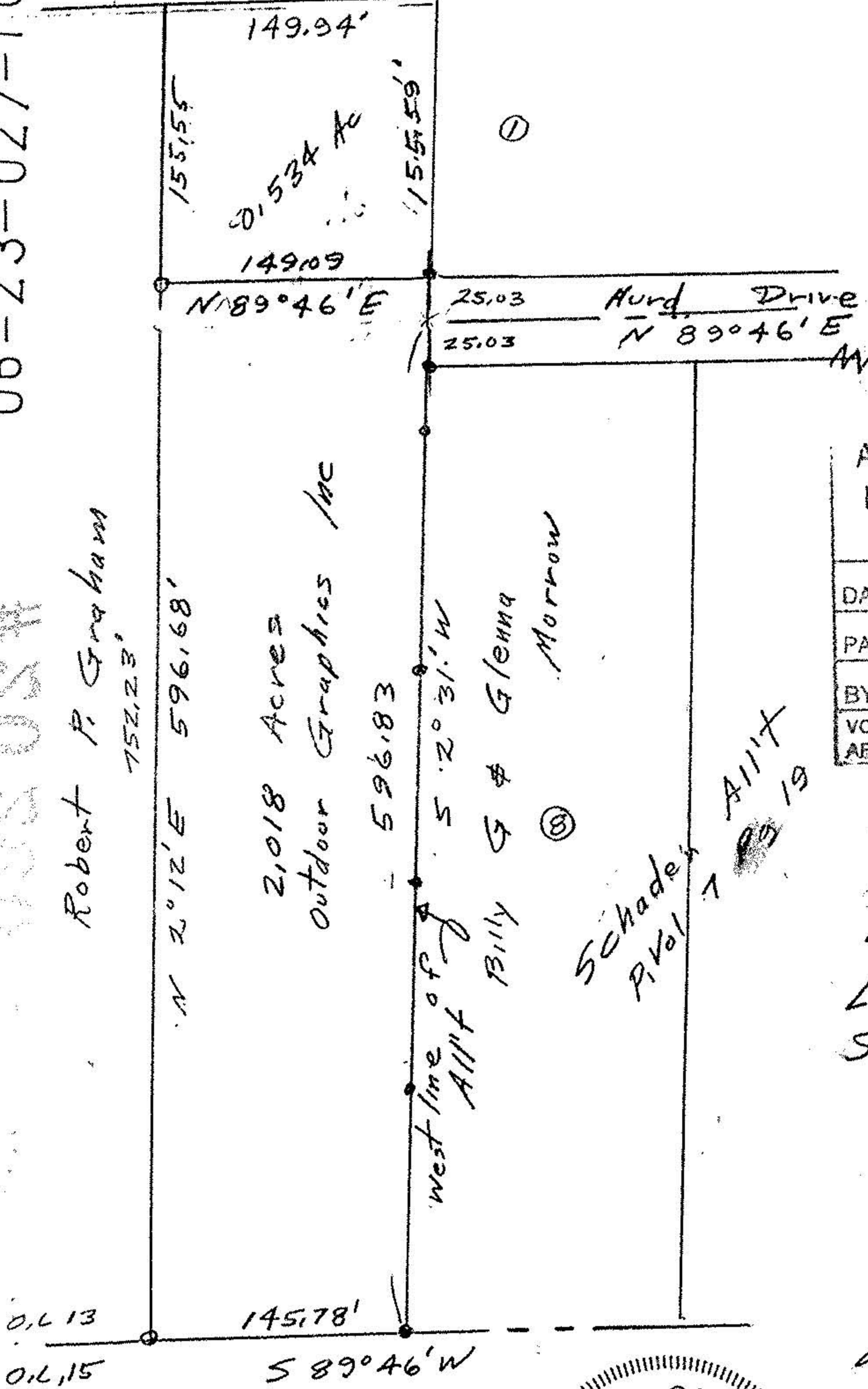

20260

APPROVED
LORAIN CO.
MAP DEPT.
DATE 2-18-93
PAGE 6-27
CAROLYN
BY FRANCIS
VOID # 20260
AETER



Survey of a parcel split
 Original Lot 13
 Brace Tract
 Elyria Township
 Lorain County Ohio
 Scale 1"=100' Jan 20, 93

John Pozzywak
 Reg Surveyor
 5292

- x PK nail
- iron pipes fd
- o iron pipes set
- ⑧ subplot numbers

