

NORTH

KS ASSOCIATES, INC.
424 Middle Ave. P.O. Box 89
ELYRIA, OHIO 44036
(440) 322-6317

JOB 00059 WILBUR HEIGHTS ALLEY

SHEET NO. _____ OF _____

CALCULATED BY _____ DATE _____

CHECKED BY _____ DATE _____

SCALE 1" = 40' 0 50 100
FEET

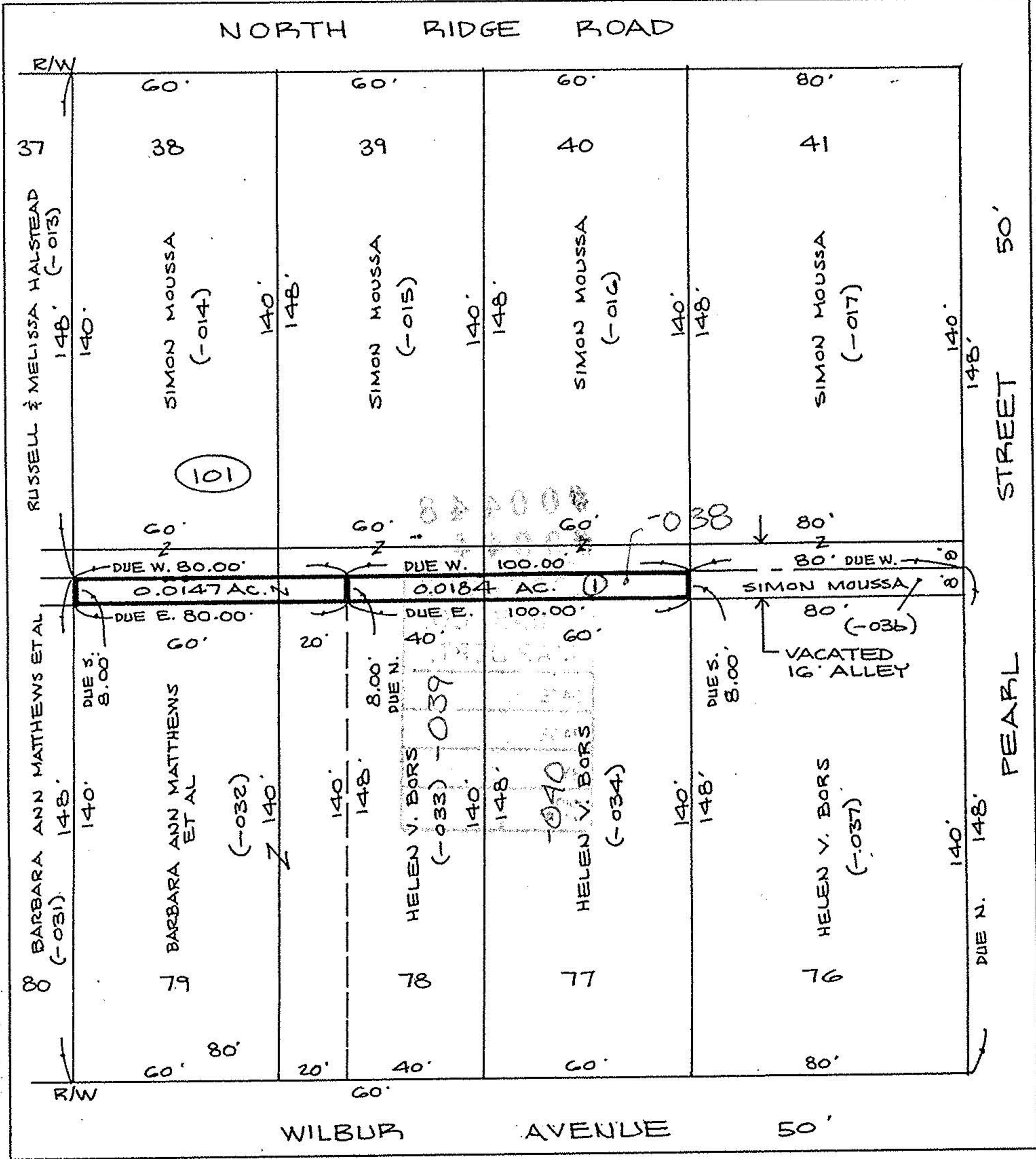

MAP OF VACATED ALLEY

PART OF WILBUR HEIGHTS ALLOTMENT

REC. P.V. 5 P. 13

PART OF ORIGINAL LOT NO. 18 - BURRELL & DAY TR. OF ELYRIA TOWNSHIP
TOWNSHIP OF ELYRIA COUNTY OF LORAIN STATE OF OHIO

THIS MAP PREPARED FROM THE PLAT OF WILBUR HEIGHTS ALLOTMENT ONLY.

David L. Elwell
REG. SURV. NO. 6333

