

NORTH

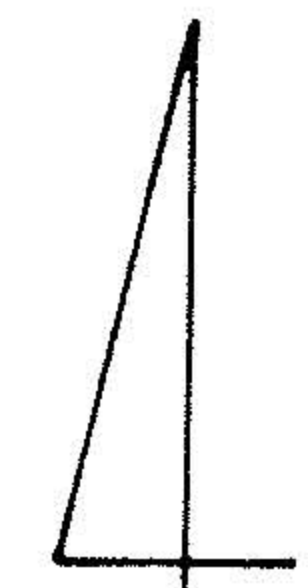

SCALE
1"=50'

DAVID L. RICHARDS
V.1186, P.742 4.41Ac.

DUE EAST
1283.43'

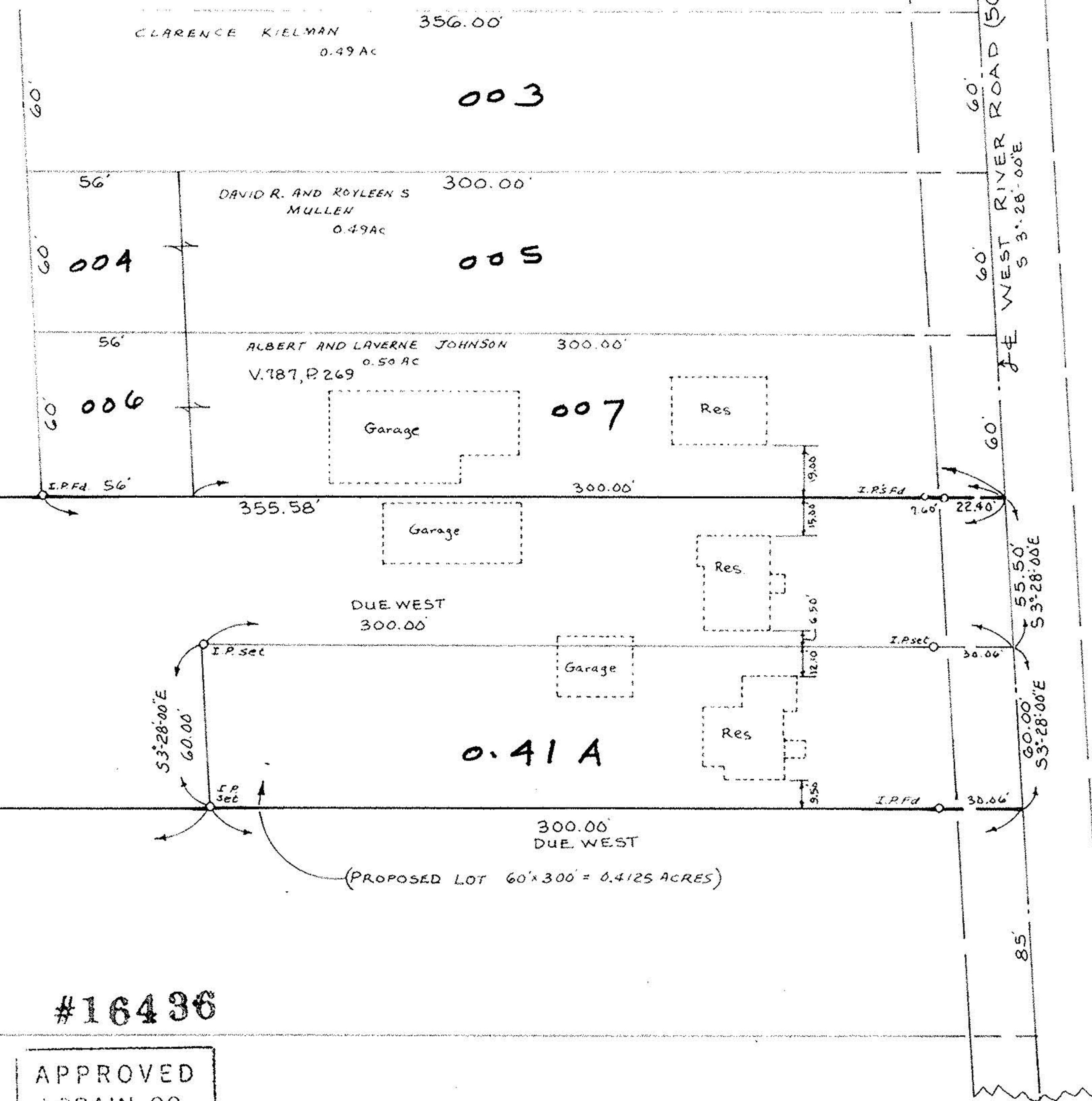

VINCENT REMSHAK
Vol. 316, P.44
1.3892 Acres

MINNIE REMSHAK
V. 303, P.536
V. 1115, P.241
2.0000 Acres

JOHN AND PAULINE STONE
V.1100, P.713
2.48Ac.

(S.R. 97)
STATE OF OHIO
V.531 P.402

N 6° 19' 30" W
116.00'

116.00'

I.P.Fd.

520.66'

977.62'
DUE WEST

-010

I.P.Fd.

456.96'

#16436

APPROVED
LORAIN CO.
MAP DEPT.
DATE 10-25-85
PAGE 6-10
BY C. Francis
VOID
ALTER

MAP OF SURVEY OF 3.3892 ACRES
OF LAND IN LOT No.15, BURRELL AND DAY
TRACT, ELYRIA TOWNSHIP, NOW IN CITY
OF ELYRIA, COUNTY OF LORAIN, OHIO
Made at request of Vincent Remshak
By Charles P. Waryu, Reg. Surveyor No. 5029
July 16, 1984