

BOUNDARY SURVEY

OF PART OF RIDGEVILLE TOWNSHIP
 ORIGINAL LOT NO. 1
 CITY OF NORTH RIDGEVILLE COUNTY OF LORAIN
 STATE OF OHIO

SCALE: 1" = 100'

NOV. 22, 1991

PREPARED BY REV. 6-29-92
 REV. 8-27-92

KS ASSOCIATES INC.

ENGINEERS

SURVEYORS

David L. Elwell
 REG SURV. NO. 6333

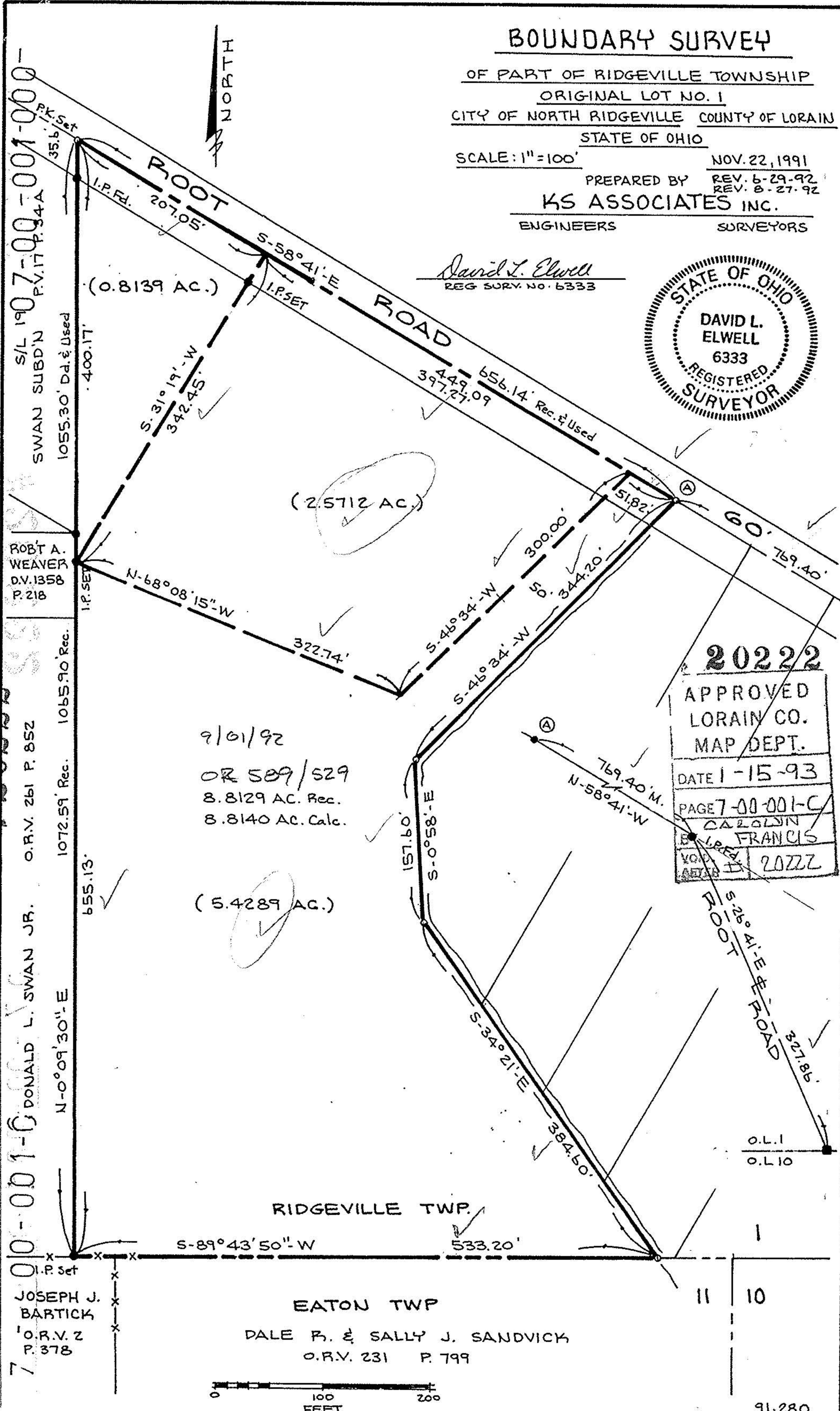

20222

20222

APPROVED LORAIN CO. MAP DEPT.
DATE 1-15-93
PAGE 7-00-001-C
CALVIN FRANCIS
NOV 15 2022

