

BOUNDARY SURVEY

OF PART OF RIDGEVILLE TOWNSHIP
ORIGINAL LOT NO. 1
CITY OF NORTH RIDGEVILLE COUNTY OF LORAIN
STATE OF OHIO

SCALE: 1" = 100'

NOV. 22, 1991

PREPARED BY REV. 6-29-92
REV. 8-27-92

KS ASSOCIATES INC.

ENGINEERS

SURVEYORS

David L. Elwell
REG SURV. NO. 6333

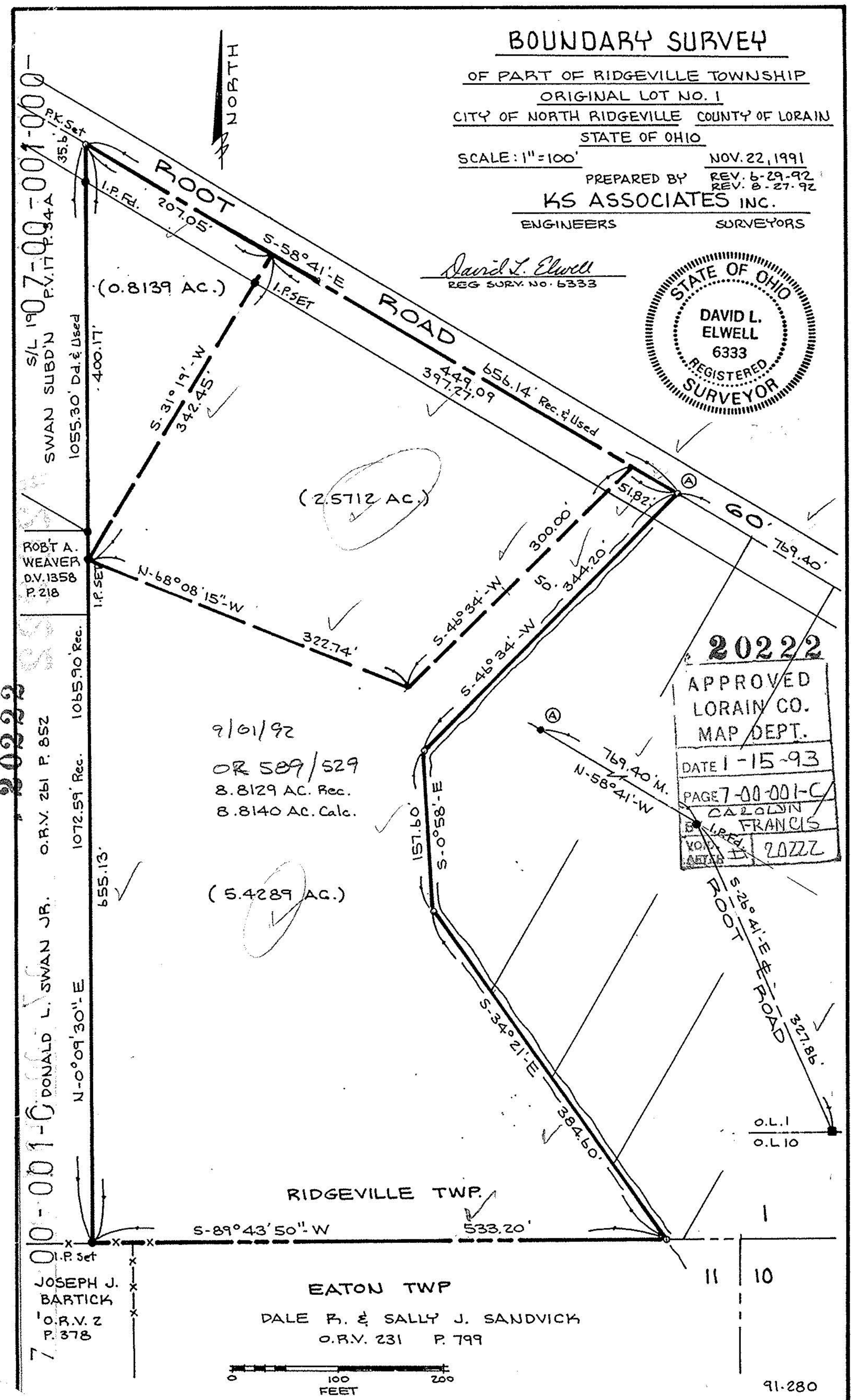

20222

APPROVED
LORAIN CO.
MAP DEPT.

DATE 1-15-93

PAGE 7-00-001-C

CAROLYN
FRANCIS

NOV 22 2022

20222

ROOT ROAD

O.L. 1
O.L. 10

11 10