

BOUNDARY SURVEY

OF PART OF RIDGEVILLE TOWNSHIP
ORIGINAL LOT NO. 1
CITY OF NORTH RIDGEVILLE COUNTY OF LORAIN

STATE OF OHIO

SCALE: 1" = 100'

NOV. 22, 1991

PREPARED BY REV. 6-29-92

KS ASSOCIATES INC.

ENGINEERS

SURVEYORS

David L. Elwell
REG SURV. NO. 6333

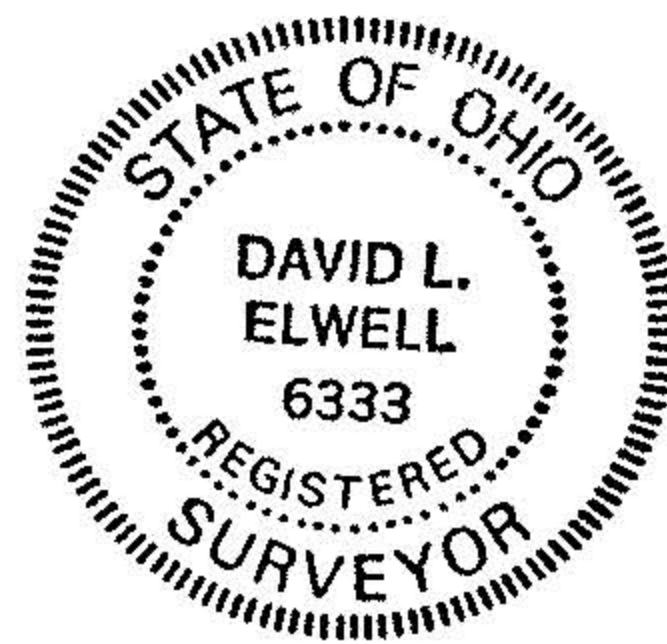

07-00-001-000-

20063

7-00-001-C

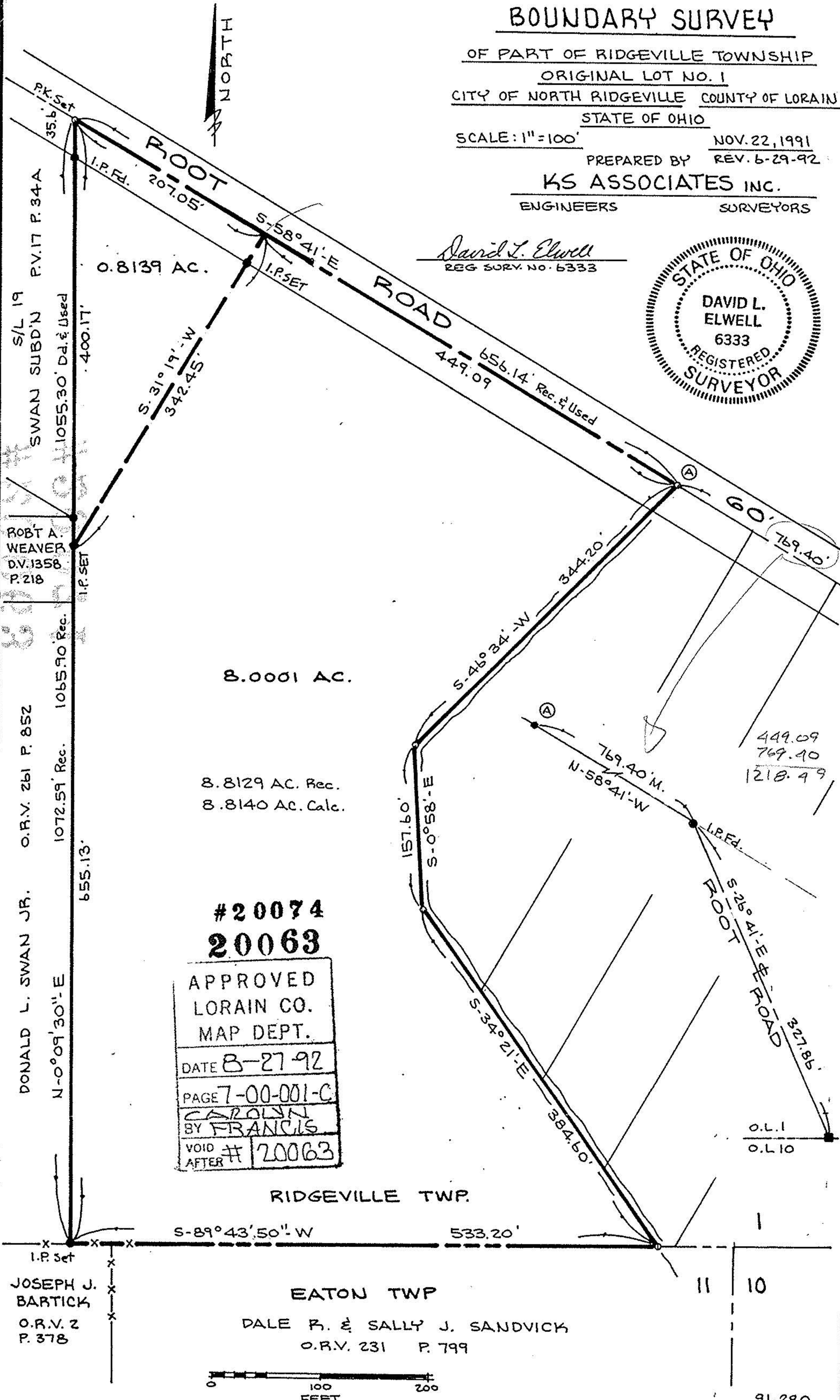

SWAN SUBD'N S/L 19 P.V. 17 P. 34A
1055.30' Dist. & Used
400.17'
ROBT A WEAVER DV. 1358 P. 218

DONALD L. SWAN JR. O.R.V. 261 P. 852
1072.59' Rec. 1065.90' Rec.
655.13'

JOSEPH J. BARTICK O.R.V. 2 P. 378

8.0001 AC.
8.8129 AC. Rec.
8.8140 AC. Calc.

#20074
20063
APPROVED
LORAIN CO.
MAP DEPT.
DATE 8-27-92
PAGE 7-00-001-C
CAROLYN
BY FRANCIS
VOID AFTER # 20063

RIDGEVILLE TWP.

EATON TWP

DALE R. & SALLY J. SANDVICK
O.R.V. 231 P. 799

449.09
769.40
1218.49

O.L. 1
O.L. 10

11 10

91.280