



LAUNDON . SIMON . CAHL & ASSOC. INC.
CONSULTING ENGINEERS & SURVEYORS
ELYRIA, OHIO 44035

PARCEL SPLIT
POWELL PROPERTY

Orig. Lot 1	City of N. RIDGEVILLE	Date OCT. '91 Scale 1"=100
Orig. Sec	Village of	Dwn. by R.G.S Chkd. by R.C.
Tract	County of LORAIN	Job No. 91-2081 F.B.
Township of RIDGEVILLE	State of OHIO	Printed

INFORMATION SHOWN AND USED
FROM SURVEY BY FOOR & ASSOC.
AUG. 1990.

	CALL. ACRE.	DEED
①	0.24	→ 0.25 Ac.
②	0.09 A.	
③	0.61 A.	→ 0.5971 Ac.
④	0.89 A.	
⑤	0.91 A.	→ 0.90 Ac.

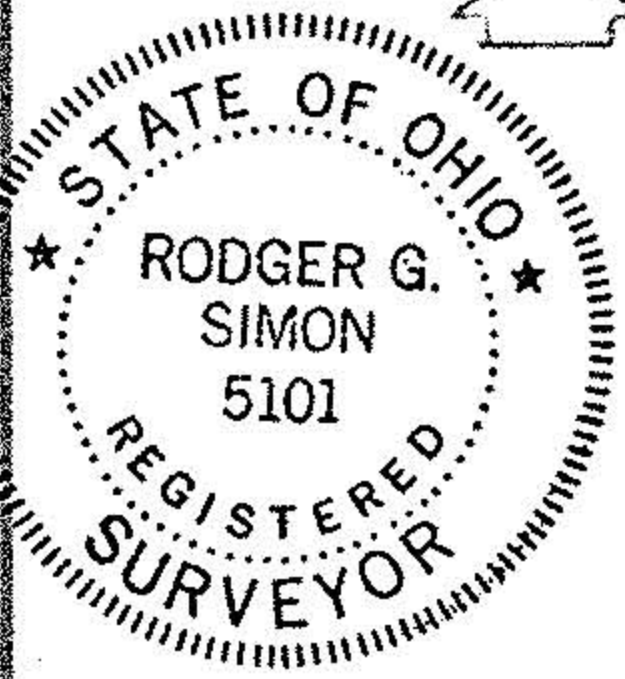
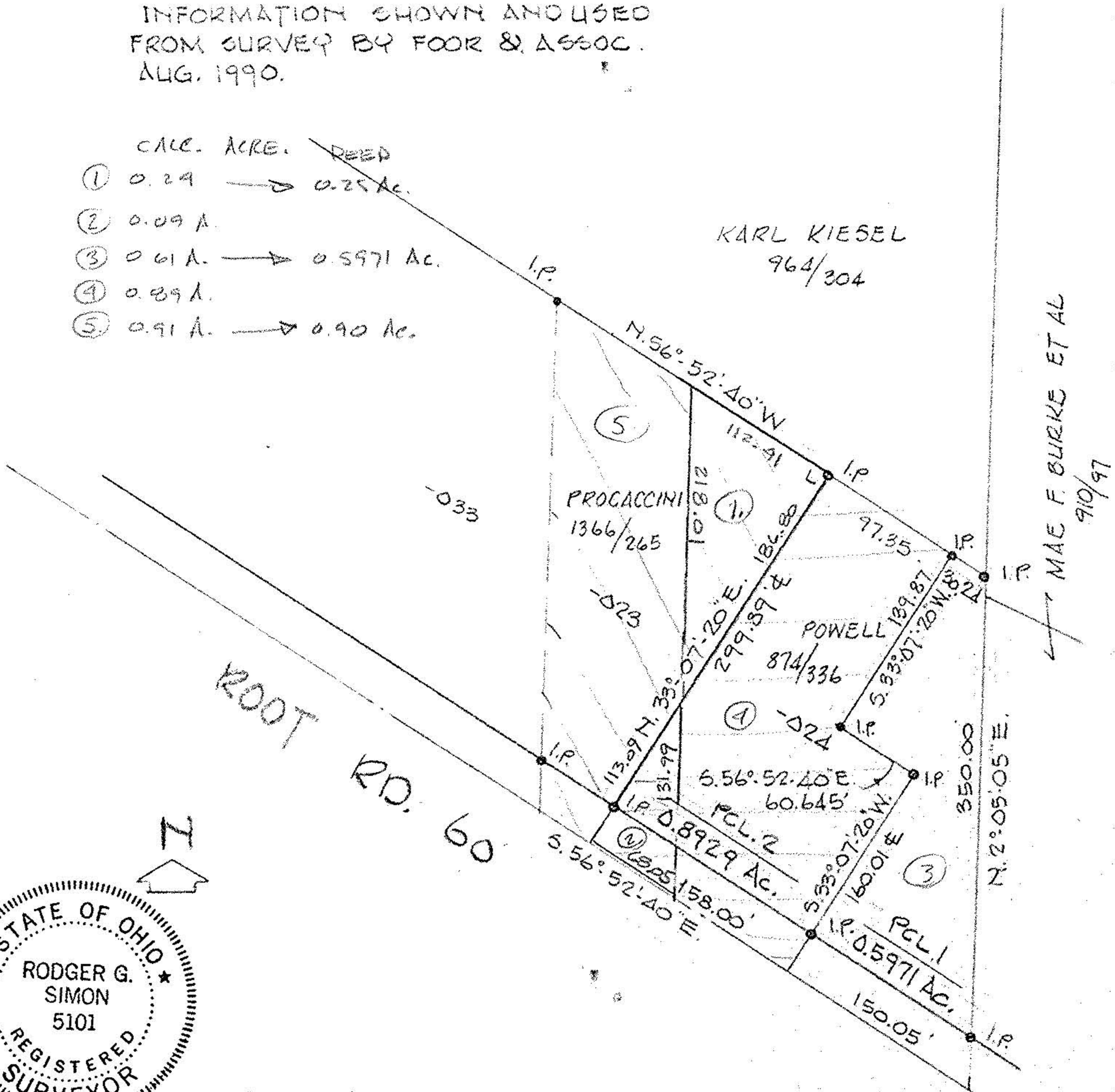

REV. 3-6-92

87-88-881-888-

7-00-001-C