



LAUNDON . SIMON . CAHL & ASSOC. INC.  
CONSULTING ENGINEERS & SURVEYORS  
ELYRIA, OHIO 14035

PLANNED SPLIT  
POWELL PROPERTY

Orig. Lot	City of N RIDGEVILLE	Date OCT. '91 Scale 1"=100
Orig. Sec	Village of	Dwn. by RGS Chkd. by RC
Tract	County of LORAIN	Job No. 91-2081 F.B.
Township of RIDGEVILLE	State of OHIO	Printed JUL. 16 1992

INFORMATION SHOWN AND USED  
FROM SURVEY BY FOOR & ASSOC.  
AUG. 1990.

07-00-001-000-

19962

19962

APPROVED  
LORAIN CO.  
MAP DEPT.

DATE 7-24-92

PAGE 7-00-001-C

CAROLYN  
BY FRANCIS

VOID  
AFTER # 19962

ROOT  
RD. 60

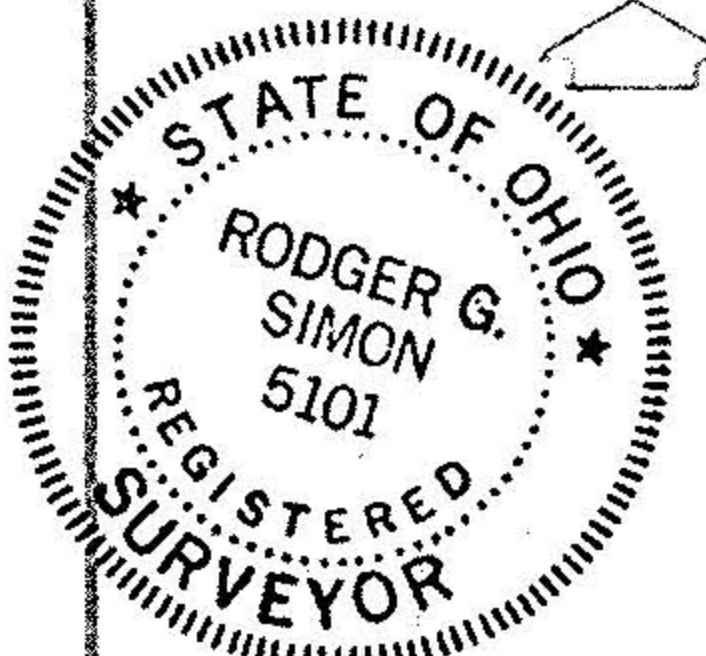

REV. 7-16-92  
REV. 3-6-92

7-00-001-C

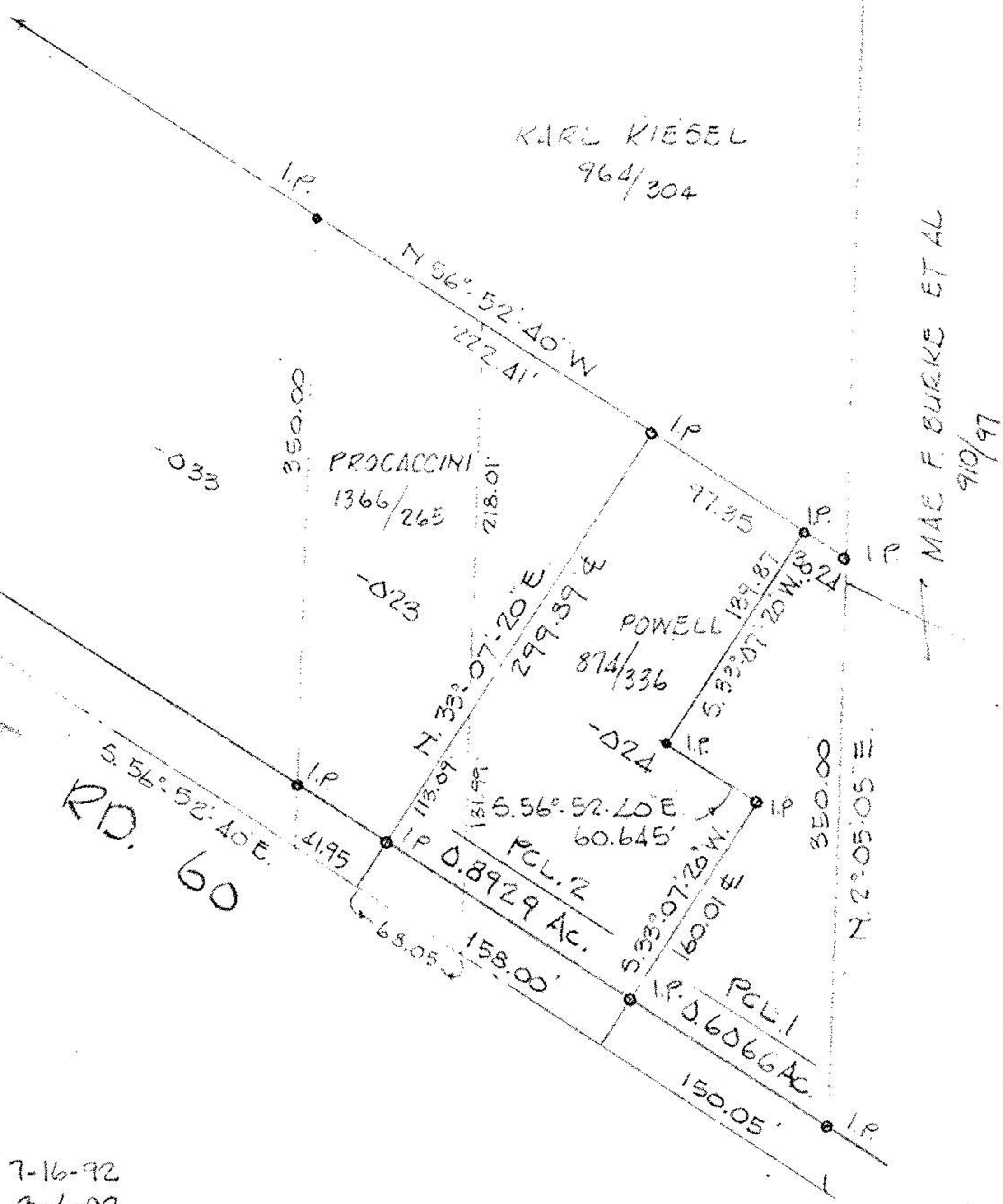

MAE F. BURKE ET AL  
9/10/97