

JUNE 1, 1987

SURVEY PREPARED BY: KLEINOEDER-SCHMIDT & ASSOC. CONSULTING ENGINEERS & SURVEYORS

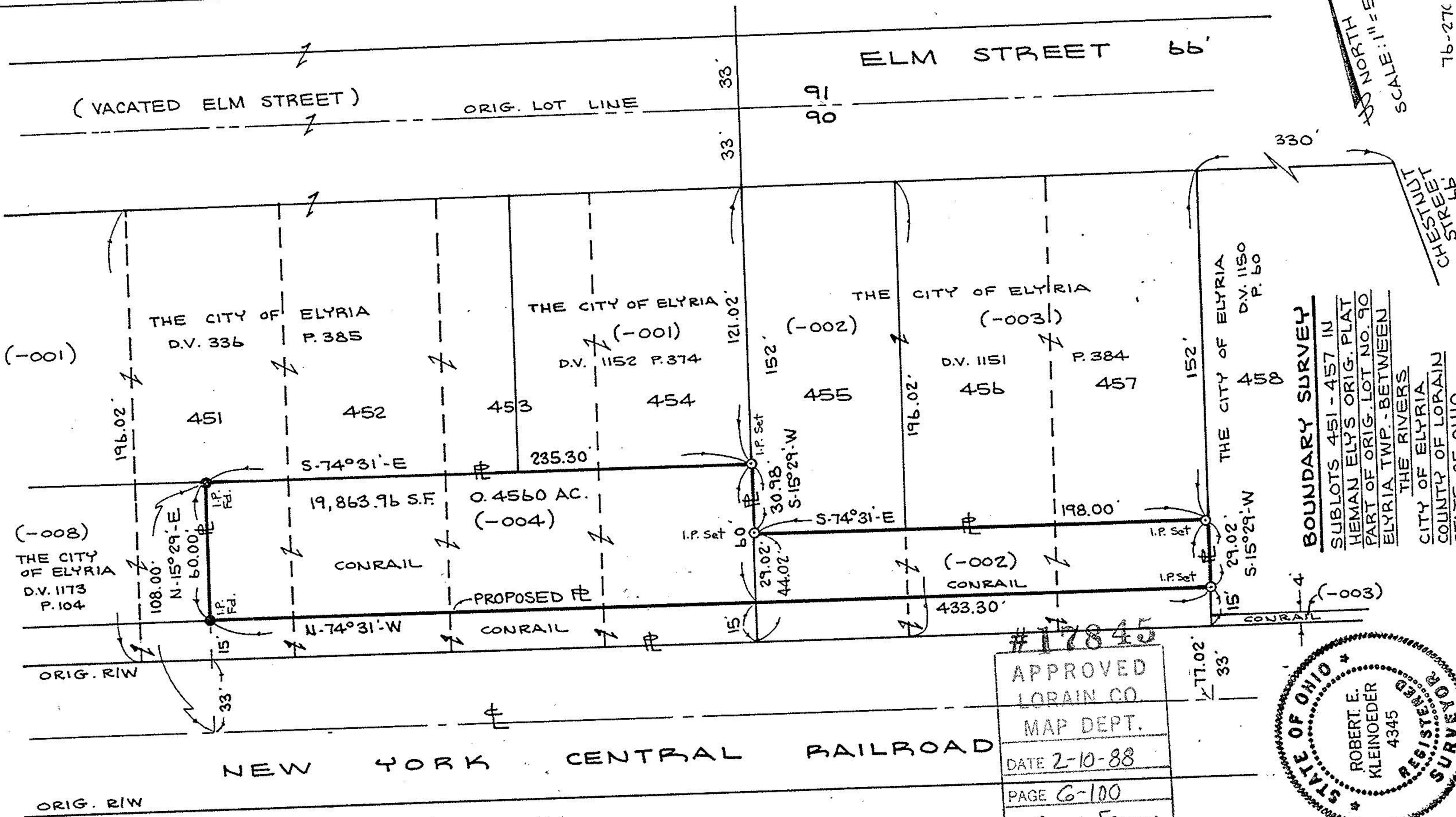

BOUNDARY SURVEY
 SUBLOTS 451 - 457 IN
 HEMAN ELY'S ORIG. PLAT
 PART OF ORIG. LOT NO. 90
 ELYRIA TWP. - BETWEEN
 THE RIVERS
 CITY OF ELYRIA
 COUNTY OF LORAIN
 STATE OF OHIO

#17845
 APPROVED
 LORAIN CO
 MAP DEPT.
 DATE 2-10-88
 PAGE 6-100
 BY Carol-Francis
 VOID 17845
 AFTER

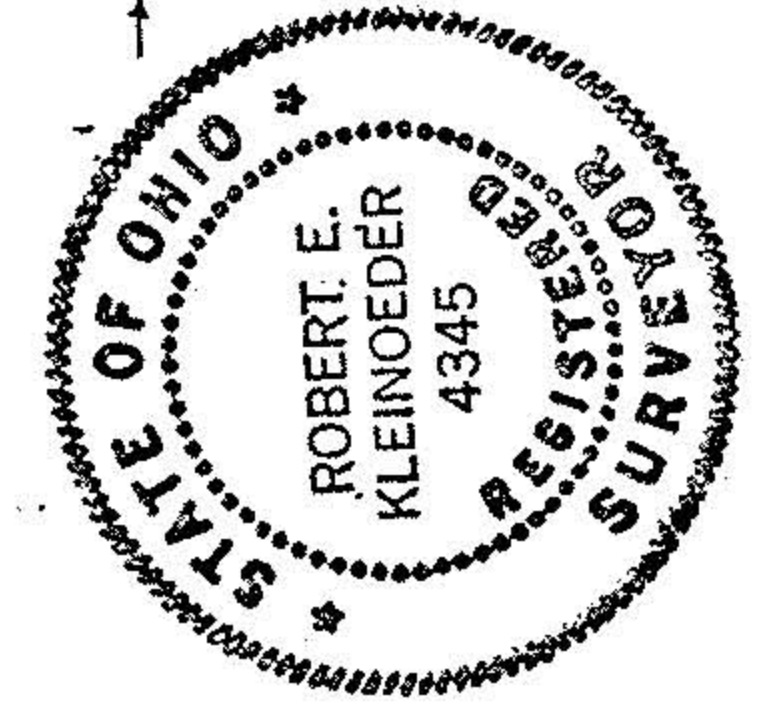

76-276