

#19312 06-26-086-000

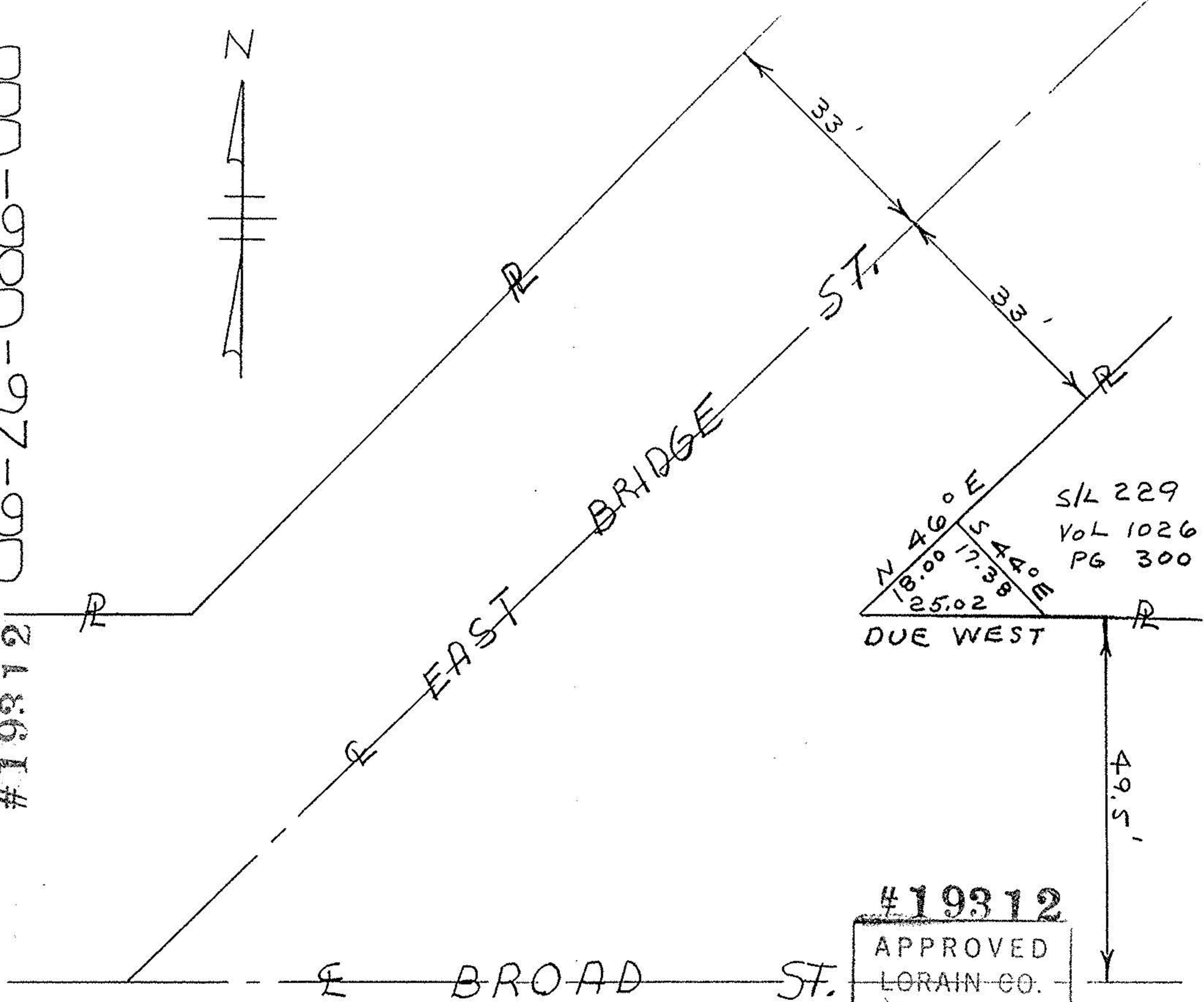
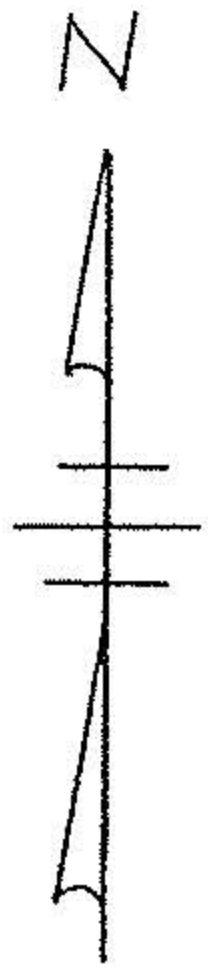

S/L 229
 Vol 1026
 PG 300

N 46° E
 18.00
 25.02
 S 44° E

DUE WEST

#19312
 APPROVED
 LORAIN CO.
 MAP DEPT.
 DATE 3-20-91
 PAGE 6-121
 BY CAROLYN
 FRANCIS
 VOID AFTER # 19312



Lonny G. Shippy

Engineering Department
 City of Elyria, Ohio
 Scale 1"=20' March, 1991

WKF

6-121