

PARCEL I.D. NO. OHB 080 072  
LORAIN COUNTY, OHIO

LEGEND  
○ I.P. Set  
● I.P. Fd.

NORTH ST. 66' R/W

WEST AVE. 66' R/W  
(Asphalt Pav't. w/curbs & S/W's)

PROPERTY TO BE CONVEYED  
By  
THE PENN CENTRAL CORPORATION  
To  
MARVIN A. EVENCHIK

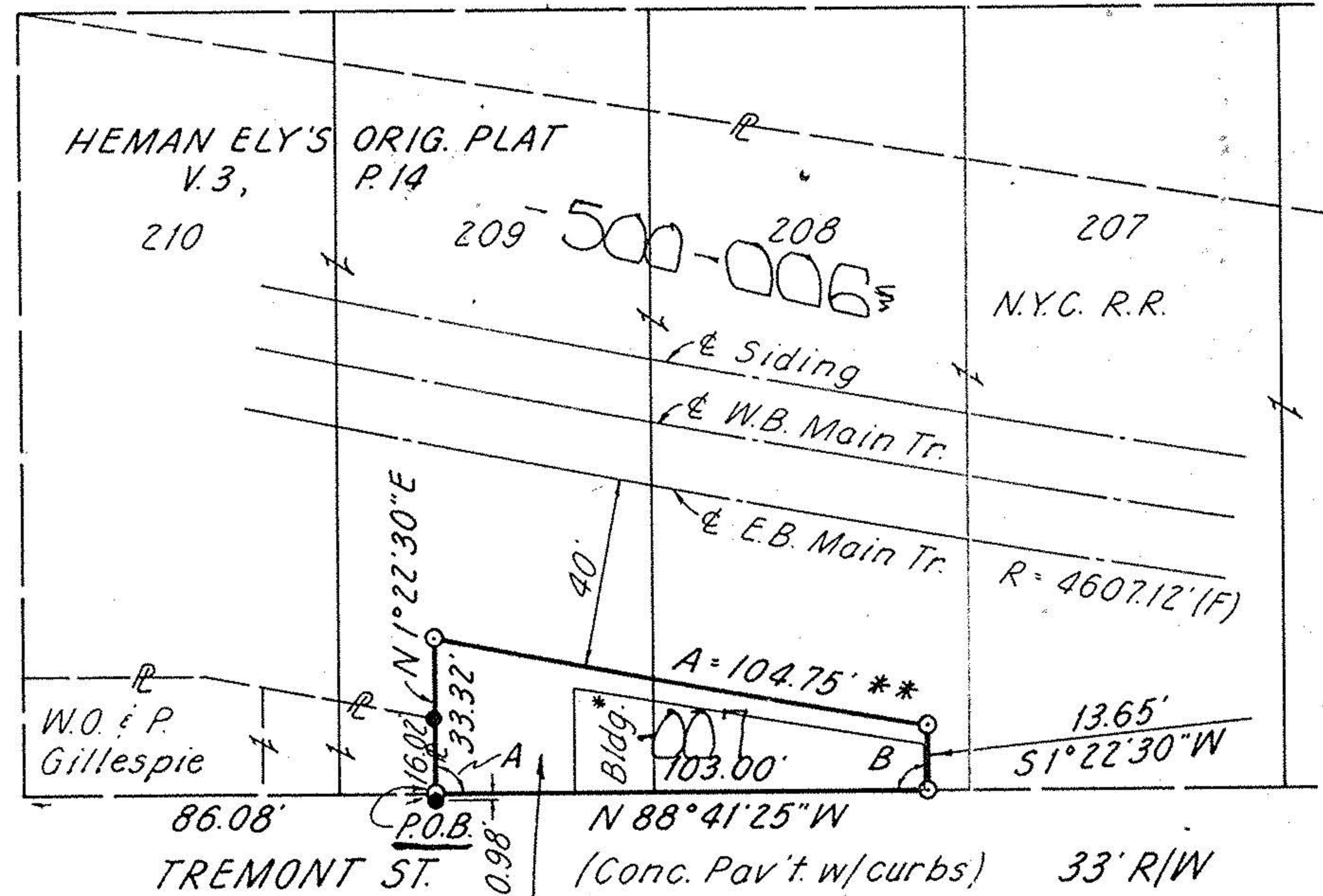
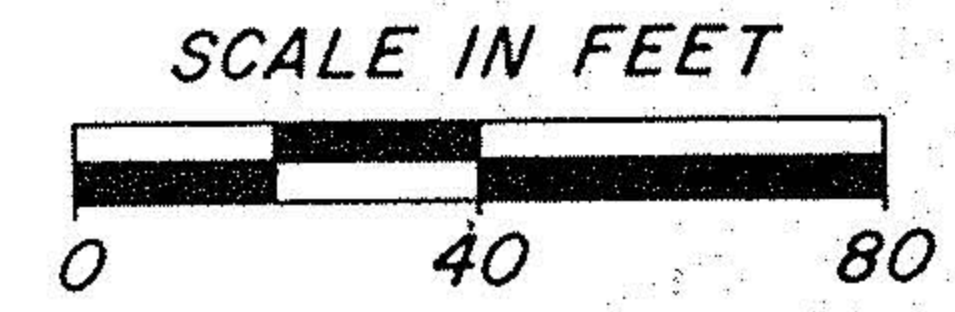
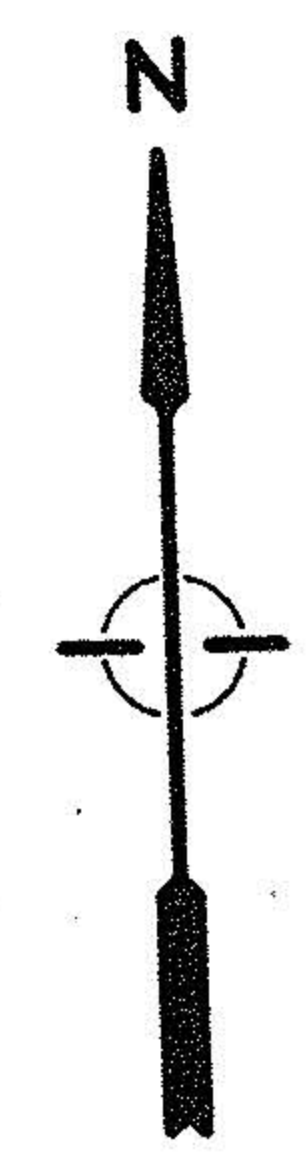

THIS SURVEY CERTIFIED AS TO CORRECTNESS TO  
THE PENN CENTRAL TRANSPORTATION COMPANY  
AND TO THE TITLE INSURANCE COMPANY  
INSURING THEIR INTERESTS IN THE PREMISES.

*Richard D. Keller*  
REGISTERED SURVEYOR NO. 5648

JUNE 30, 1977

06-26-074-000-

**Richland Engineering Limited**  
CONSULTING ENGINEERS  
MANSFIELD, OHIO

**SURVEY of part of LOTS 208 & 209**  
being in the  
CITY OF ELYRIA, ELYRIA TWP.  
O.L. 74, T-6-N, R-17-W  
LORAIN COUNTY, OHIO  
SYA-105 B

DRAWN	TRACED	CHECKED	REVIEWED	DATE	REVISED
WLF					

INTERIOR ANGLES  
A = 89° 56' 05"  
B = 90° 03' 55"

\* Bldg. Lease - Jack A. Evenchik  
\*\* A = 104.75'  
R = 4647.12'  
Ch. = 578° 08' 48" E,  
104.75'

AREA ~ 4072 S.F. = 0.094 Ac.

06-26-074-