

PARCEL I.D. NO. OHB 080 072
LORAIN COUNTY, OHIO

6-119

LEGEND

- ⊙ I.P. Set
- I.P. Fd.



SCALE IN FEET

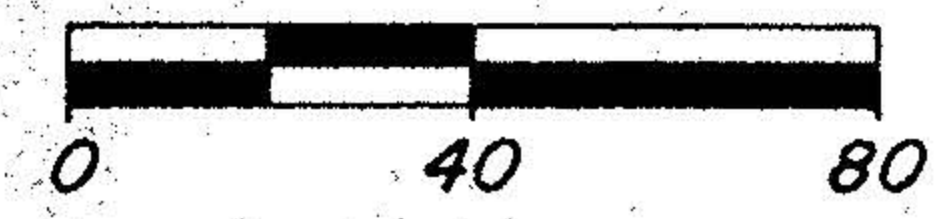

NORTH ST. 66' R/W

06-26-074-500

WEST AVE. 66' R/W
(Asphalt Pav't. w/curbs & S/W's)

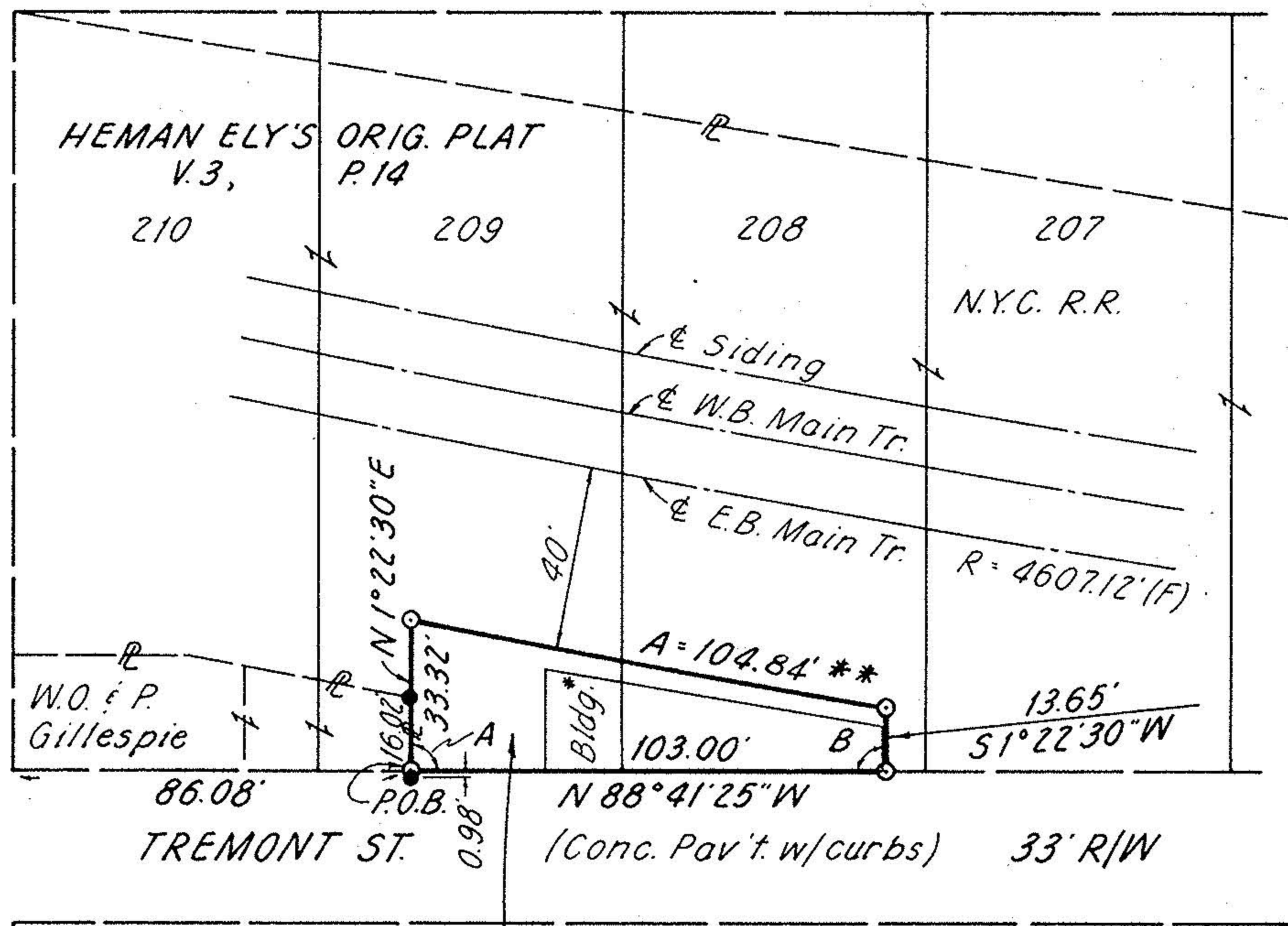

THIS SURVEY CERTIFIED AS TO CORRECTNESS TO
THE PENN CENTRAL TRANSPORTATION COMPANY
AND TO THE TITLE INSURANCE COMPANY
INSURING THEIR INTERESTS IN THE PREMISES.

Richard D. Keller

REGISTERED SURVEYOR NO. 5648

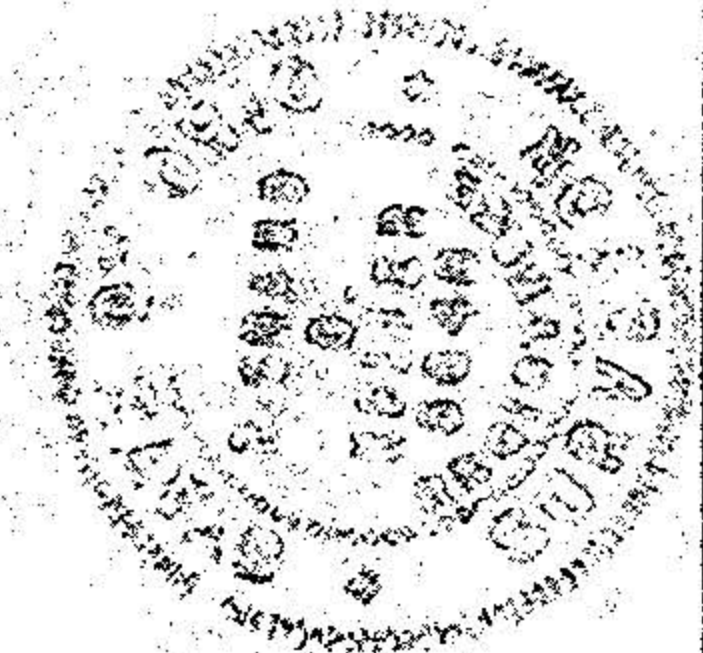

JUNE 30, 1977

INTERIOR ANGLES

A = 89° 56' 05"
B = 90° 03' 55"

* Bldg. Lease - Jack A. Evenchik

** A = 104.84'
R = 4647.12'
Ch. = S 77° 52' 35" E,
104.84'

AREA ~ 2398.302 S.F. = 0.055 Ac.

Richland Engineering Limited



CONSULTING ENGINEERS
MANSFIELD, OHIO

SURVEY of part of LOTS 208 & 209

being in the
CITY OF ELYRIA, ELYRIA TWP.
O.L. 74, T-6-N, R-17-W
LORAIN COUNTY, OHIO

SYA-105 B

DRAWN	TRACED	CHECKED	REVIEWED	DATE	REVISED
WLF					8-28-80