

# EAST BRIDGE ST 66'

S. 40° 15' W.

Cleveland

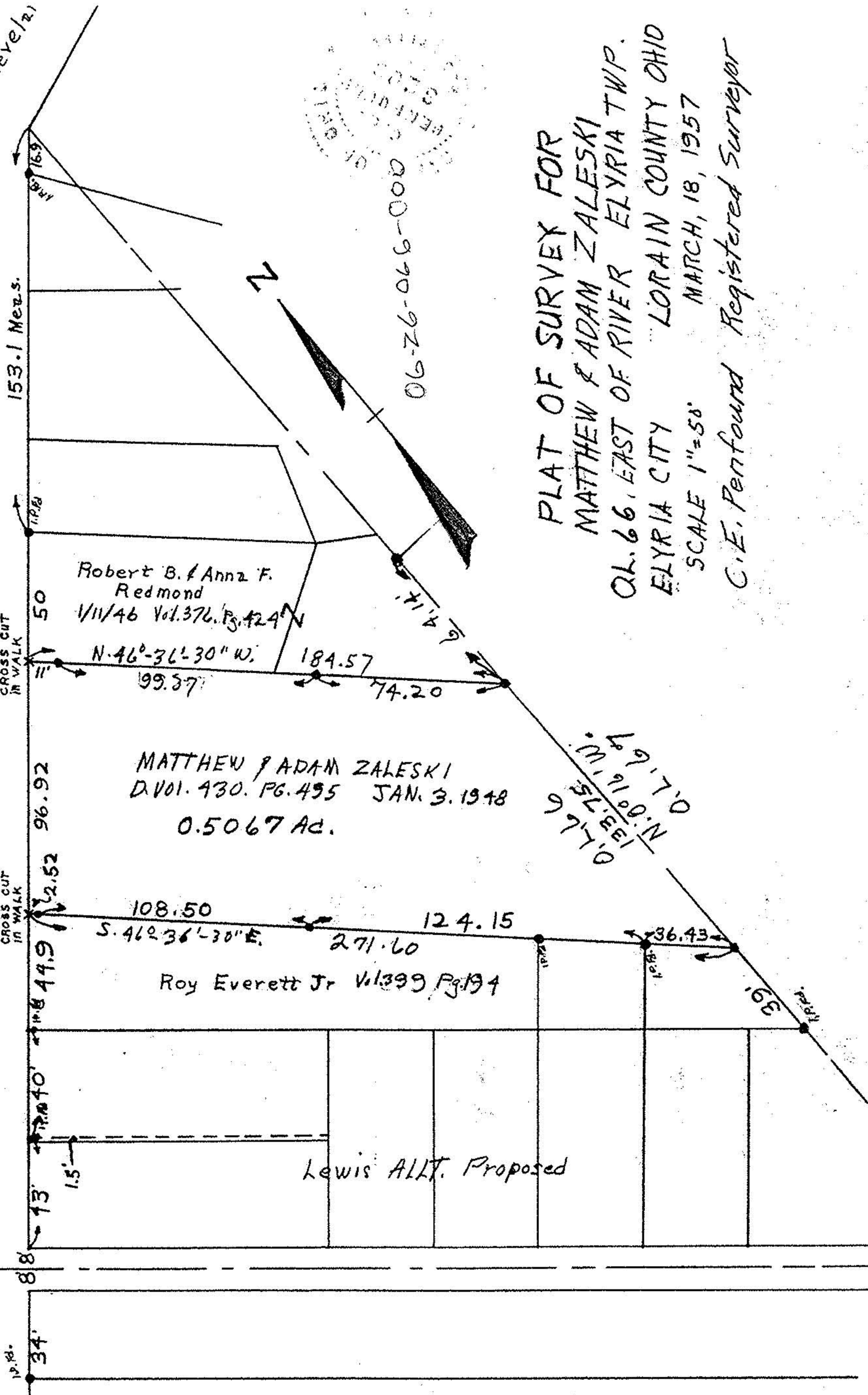

153.1 Meas.

CROSS CUT IN WALK

CROSS CUT IN WALK

88

34'

Robert B. & Anna F. Redmond  
1/11/46 Vol. 376, Pg. 424

MATTHEW & ADAM ZALESKI  
D. Vol. 430, Pg. 495 JAN. 3, 1948  
0.5067 Ac.

Roy Everett Jr Vol. 399, Pg. 194

Lewis ALLY. Proposed



06-26-066-000

PLAT OF SURVEY FOR  
MATTHEW & ADAM ZALESKI  
QL. 66, EAST OF RIVER ELYRIA TWP.  
ELYRIA CITY LORAIN COUNTY OHIO  
SCALE 1"=50' MARCH, 18, 1957  
C. E. Penfound Registered Surveyor

M. I. P. I. T. D.  
N. 11° 19' 19"  
E. 75° 0' 11"  
D. 17.6

NOTE: Iron Pins found or set shown thus: ●