

* Approx. Loc. of Land Lease
to John F. & Mary M. McDonough

.25 AC
.08
33

PARCEL I.D. NO. OHB 080 089
LORAIN COUNTY, OHIO
06-26-072-000-001

326

LEGEND

- ⊙ I.P. Set
- ⊗ Drill Hole Set
- I.P. Fd.

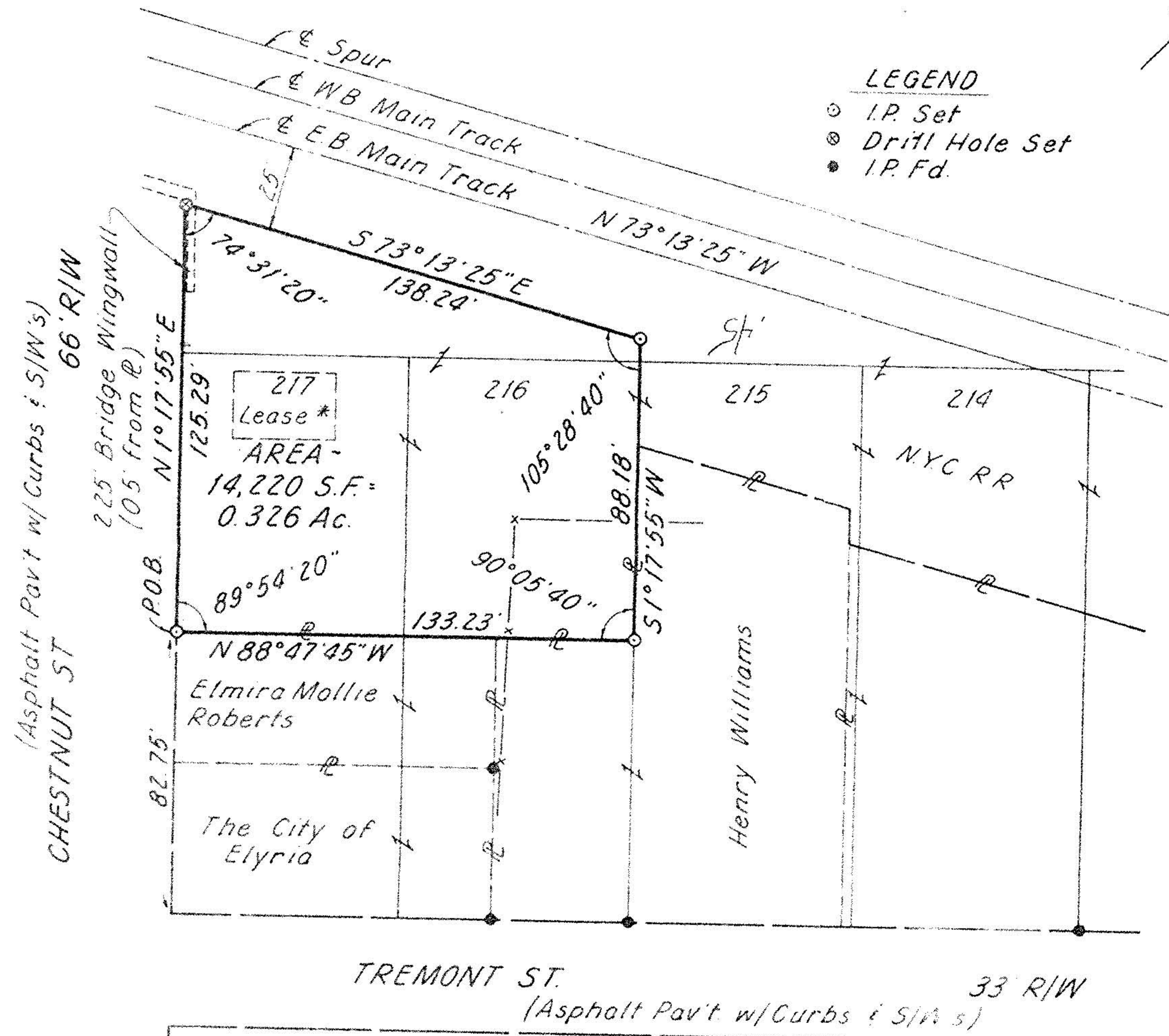
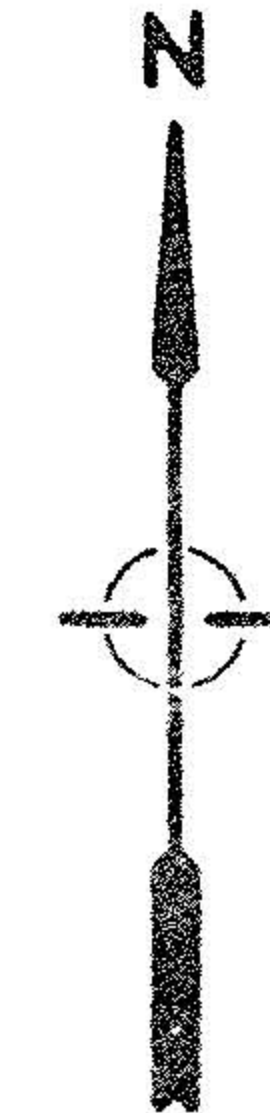

THIS SURVEY CERTIFIED AS TO CORRECTNESS TO
THE PENN CENTRAL TRANSPORTATION COMPANY
AND TO THE TITLE INSURANCE COMPANY
INSURING THEIR INTERESTS IN THE PREMISES.

[Signature]
REGISTERED SURVEYOR NO. 5648

JULY 7, 1977

Richland Engineering Limited
CONSULTING ENGINEERS
MEMBER S.E.C.E.

SURVEY of part of LOTS 216 & 217
being in the
CITY OF ELYRIA, ELYRIA TWP.
O.L. 72, T-6-N, R-17-W
LORAIN COUNTY, OHIO
SYA-105A
WLF

HEMAN ELY'S ORIG. PLAT
V. 3, P. 14