

272.00'  
Record of  
East line  
Middle  
Avenue  
49.50' to  
Broad St

NOTE: \* indicates cross cut in concrete 150 feet north of original primary building corners.  
● indicates railroad spike set.  
SCALE: 1" = 15' FEBRUARY 1994

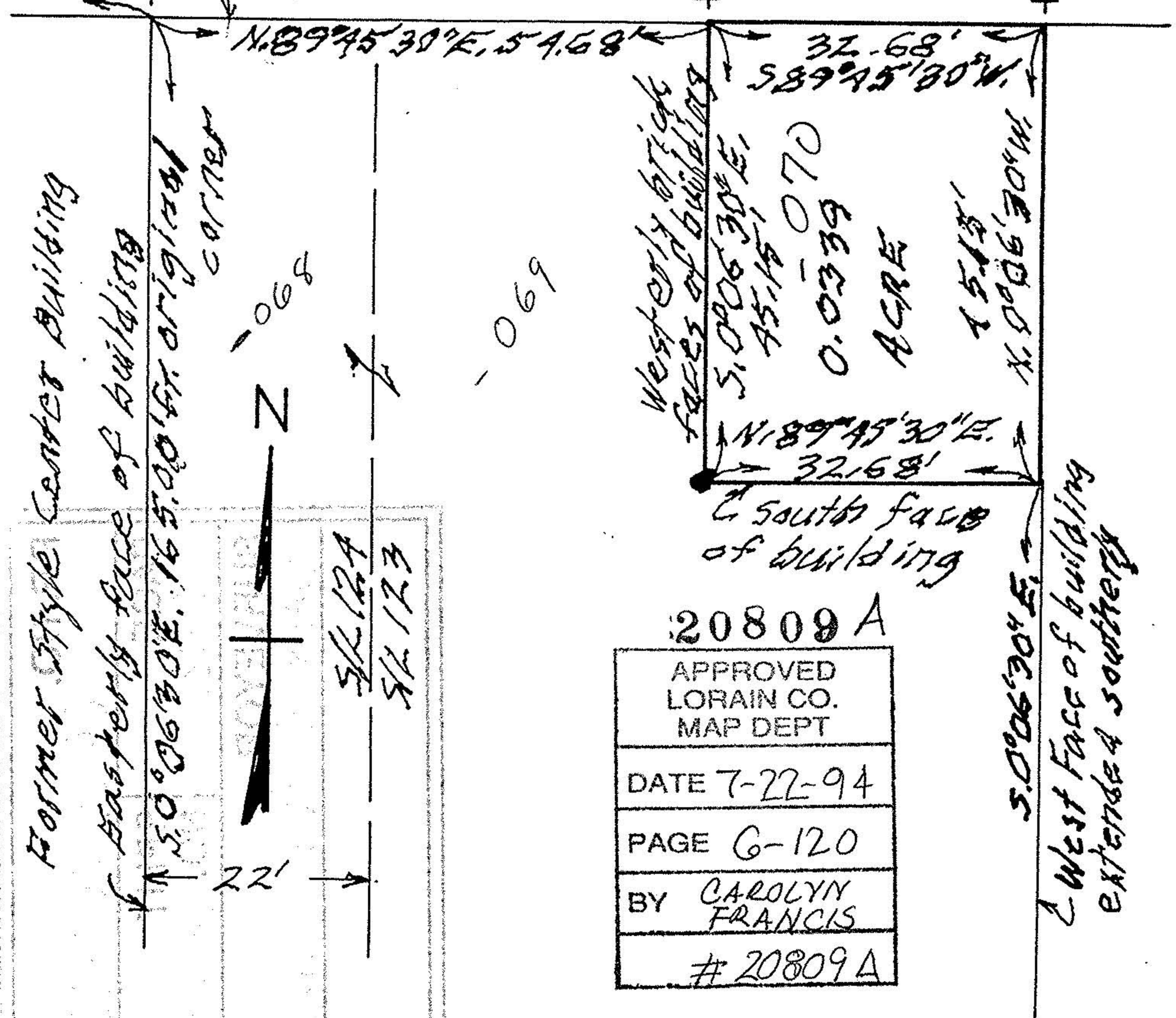

PLAT OF SURVEY FOR THE ELY TRUST  
 1/6 DAVID C. GEORGE, ATTORNEY  
 ON 63 BETWEEN THE BRANCHES, ELYRIA TWP.  
 & CITY - HERMAN ELY'S ORIG. PLAT VOL. 3 PG. 14  
 Gary E. Penfound - Reg. Surveyor No. 4957

06-26-063-000-070