

BROAD STREET 99' R/W

NOTES: + indicates cross cut in concrete 1.50 feet north of original primary building corners.

• indicates railroad spike set.

SCALE: 1"=15' OCTOBER 1993

Gary E. Penfound - Reg. Surveyor No. 4457

99.50'

0.69' of added building facings  
0.0006 ACRE

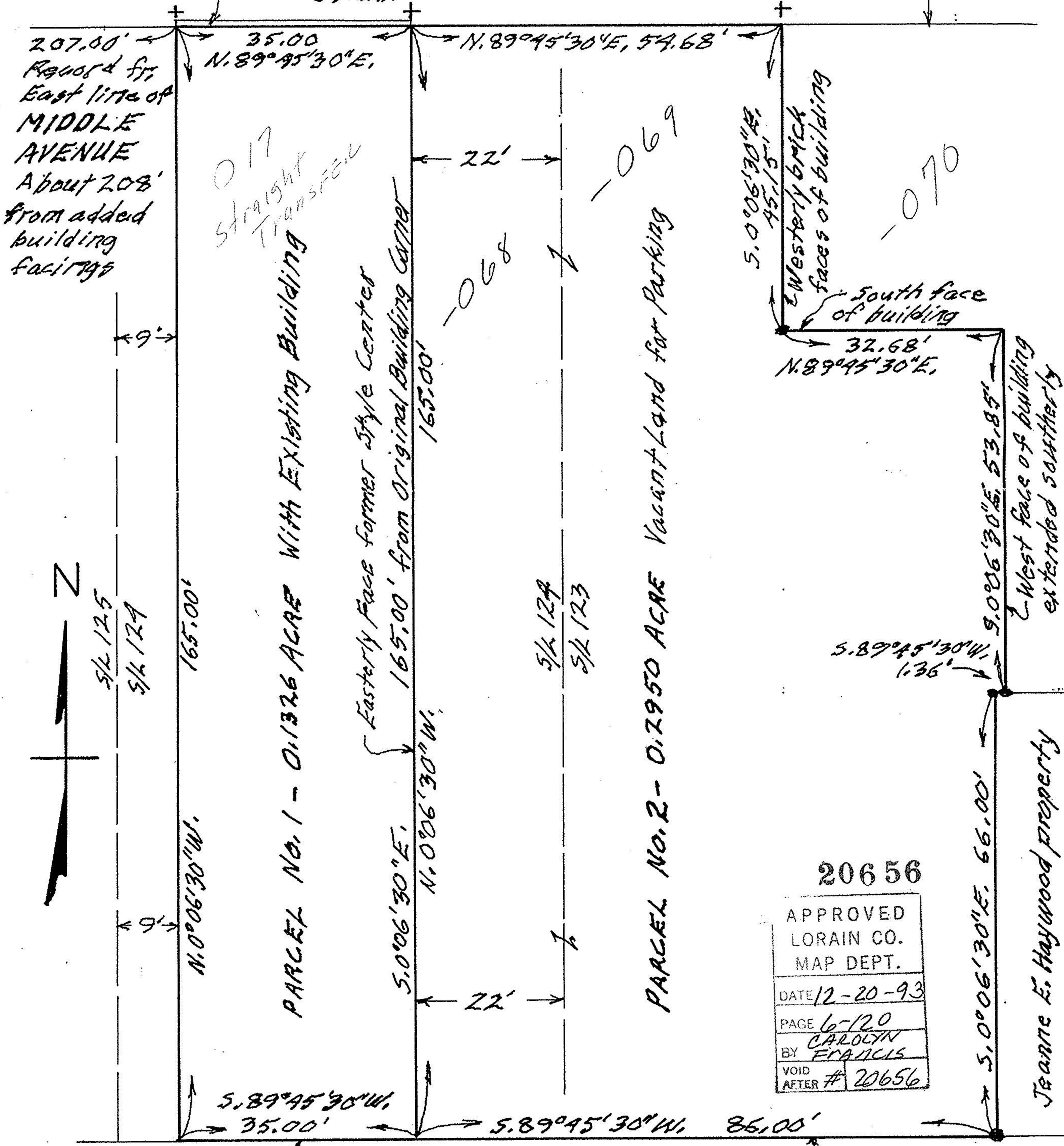

20656

APPROVED
LORAIN CO.
MAP DEPT.
DATE 12-20-93
PAGE 6-120
BY CAROLYN
FRANCIS
VOID AFTER # 20656

PLAT OF SURVEY FOR HELEN C. ELY, TRUSTEE  
 % DAVID C. GEORGE, ATTORNEY  
 O.L. 63 BETWEEN THE BRANCHES, EDWIA TWP. & CITY  
 HEMAN ELY'S ORIGINAL PLAT VOL. 3 PAGE 14

Jeanne E. Haywood property