



LAUNDON • SIMON • CAHL & ASSOC., INC.  
CONSULTING ENGINEERS & SURVEYORS  
110 MIDDLE AVE., ELYRIA, O. 44035

SURVEY FOR:

CHESTNUT RIDGE  
DEVELOPMENT CO.

Orig. Lot	City of ELYRIA	Date APR. '95	Scale 1"=40'
Orig. Sec 5	Village of	Dwn. by R.G.S.	Chkd. by R.C.
Tract	County of LORAIN	Job No.	F.B.
Township of CARLISLE	State of OHIO	Printed	

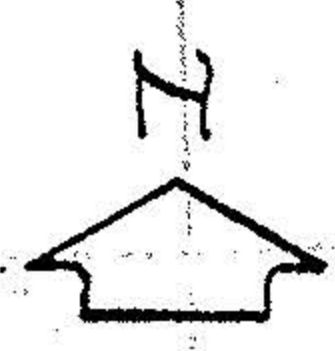
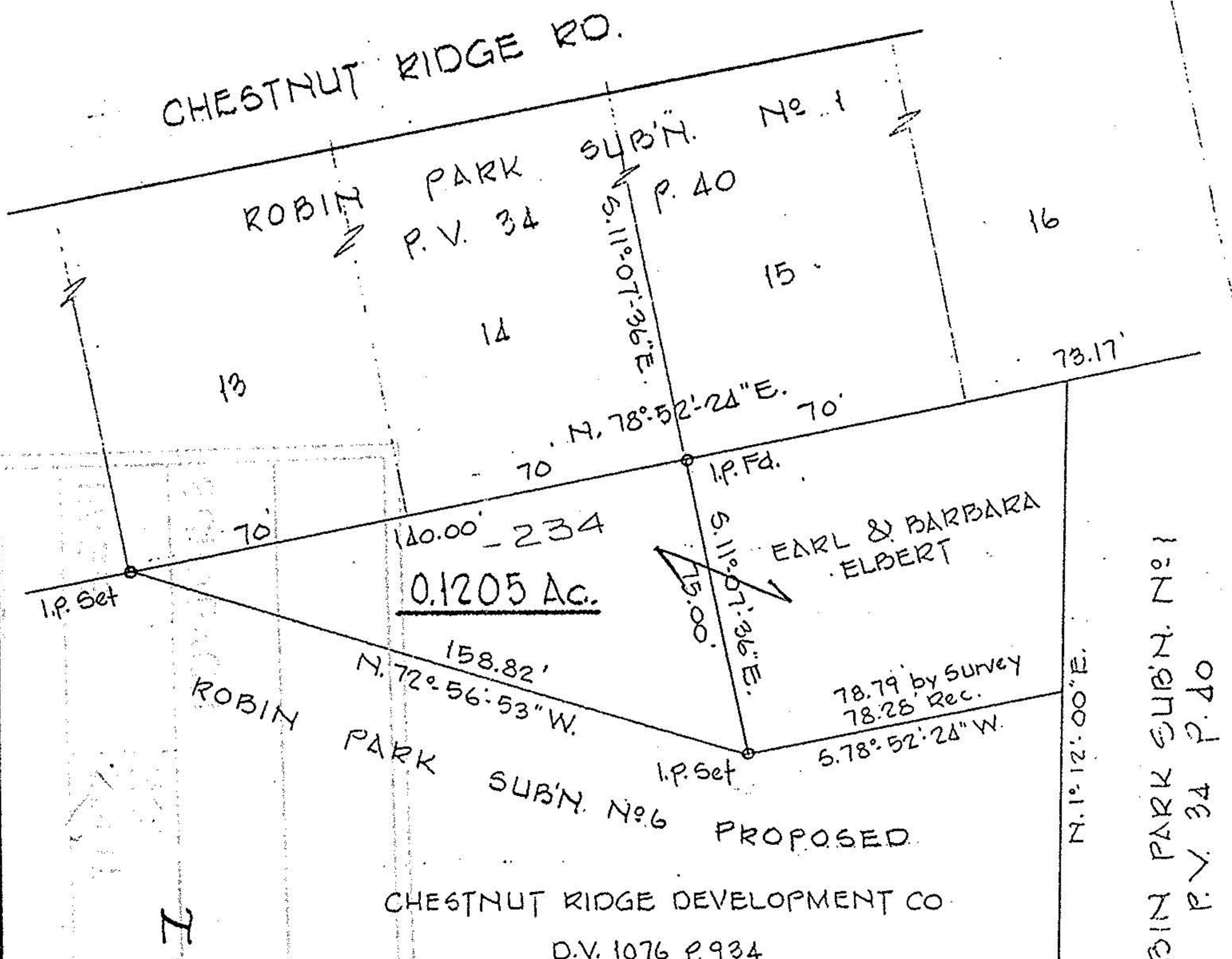

**21346**  
APPROVED  
LORAIN CO.  
MAP DEPT  
DATE 5-25-95  
PAGE 10-00-005-H  
BY CAROLYN  
FRANCIS  
# 21346

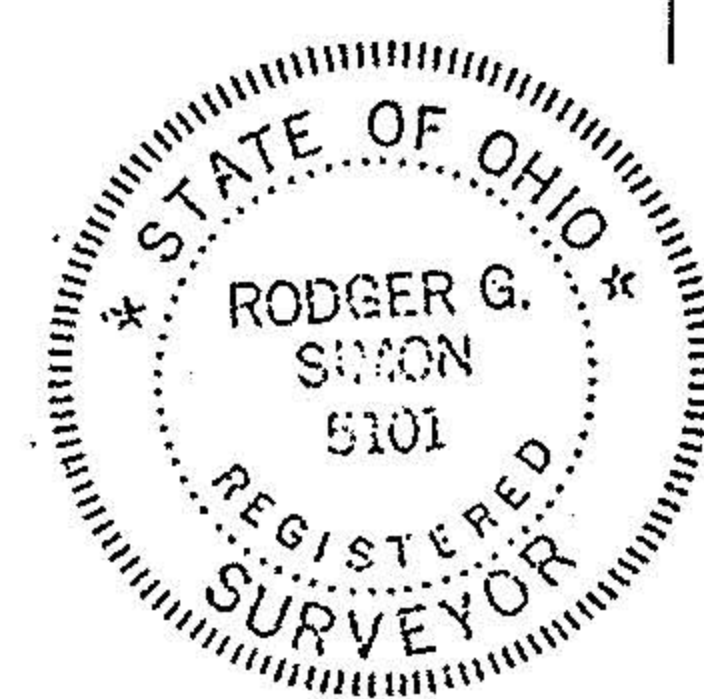

10-00-005-107-