

- Ⓐ 2500 sqft 0.057 Ac
- Ⓑ 7900 sqft 0.181 Ac

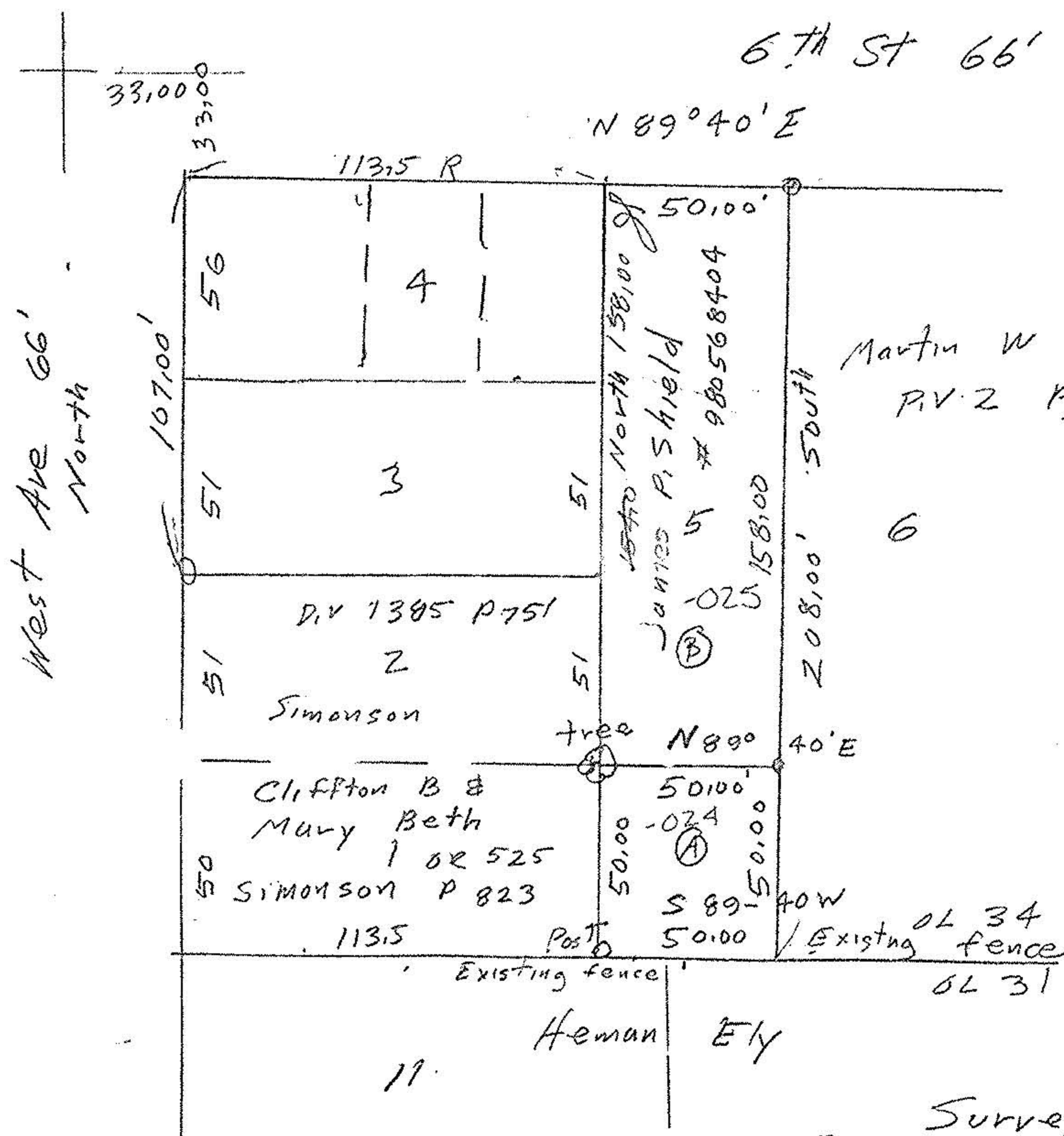

Martin W Pond Addn
P.V. 2 Pg 1

#00046

APPROVED	
LORAIN CO.	
MAP DEPT.	
DATE 3-26-99	
PAGE 6-119	
BY T. Spik	
OLD AFTER	00046

Ref Bearing
West Ave & Ave North

- Iron pins fd
- Iron pins set

John Pozywak

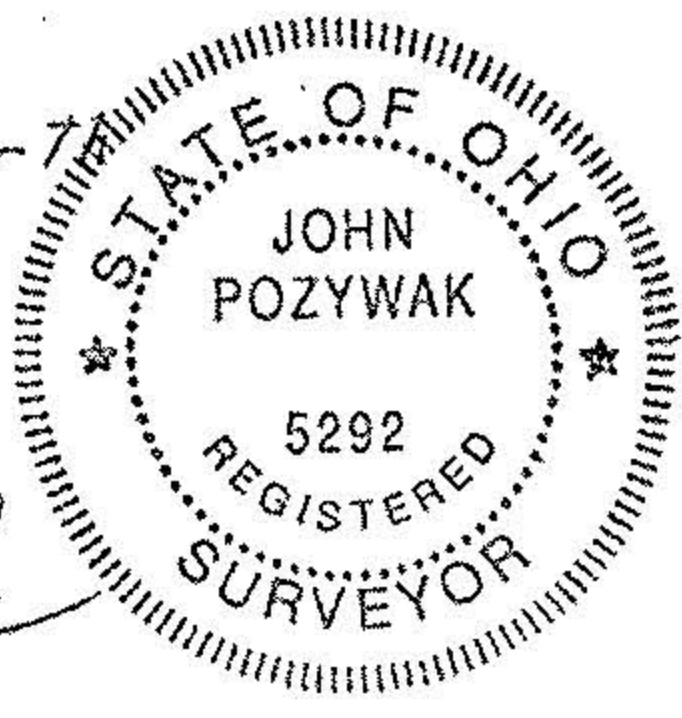

Survey of A
Parcel Split
Part subplot 5
Martin W Pond Addn
Original Elyria Twp Lot 34
Between the Black Rivers
City of Elyria
Lorain County Ohio
Scale 1" = 50' Jan 1999