



LAUNDON • SIMON • CAHL & ASSOC. INC.  
 CONSULTING ENGINEERS & SURVEYORS  
 ELYRIA, OHIO 44035

SURVEY FOR

CHARLES A. KEESEE

Orig. Lot 30	City of ELYRIA	Date 3-1-85	Scale 1"=40'
Orig. Sec	Village of	Dwn. by R.G.S.	Chkd. by
Tract BETWEEN RIVERS	County of LORAIN	Job No 85-1348	F.B. 98-66
Township of ELYRIA	State of OHIO	Printed	

MIDDLE AVE. 99'

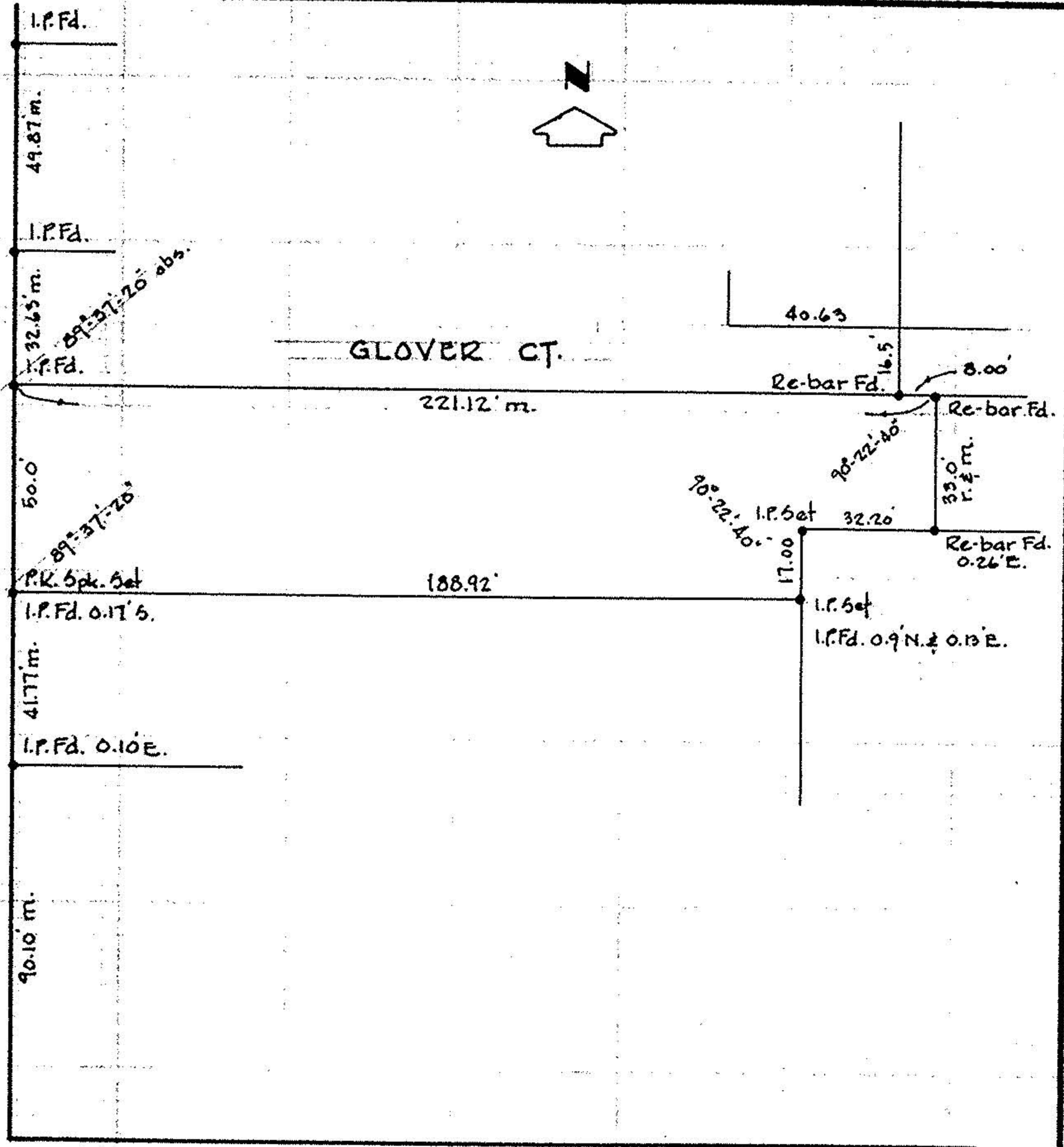

7TH ST. 52'

I.P.Fd. 0.16' E.