

6-51

IRON STAKES FOUND OR SET AT ALL POINTS INDICATED THUS ●

01-571-25-20

06-25-176-104

3.207 AC.

-035

~~3.192 AC.~~

-033
1.40 AC.

D-VOL. 791 PAGE 36 JAN. 31, 1961
PHYLLIS F. NACEY

N17°-14'E
447.55'

388.75'
S11°-09'-30"W

393.67'
S0°-52'E

O.L. 176

N

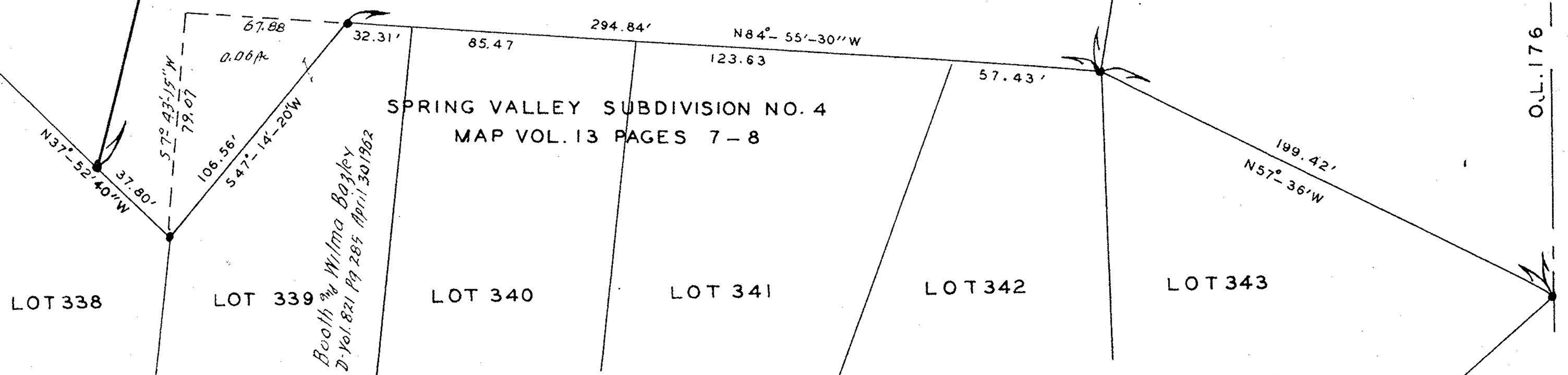

SPRING VALLEY SUBDIVISION NO. 4
MAP VOL. 13 PAGES 7-8

Booth by Wilma B. Bogley
D-Vol. 821 Pg 285 April 30 1962

SURVEY FOR ME. WHITMAN ESTATE O.L. 176 EAST OF BLACK RIVER
ELYRIA CITY, LORAIN COUNTY, OHIO SCALE 1" = 40' APRIL 9, 1965

D.D. ANDRUS AND ASSOCIATES REG. SURVEYORS Revised June 15 1965 D.D.A.