NOTES: o = Iron Pin found. ● = Iron Pin set (and railroad spike in street).

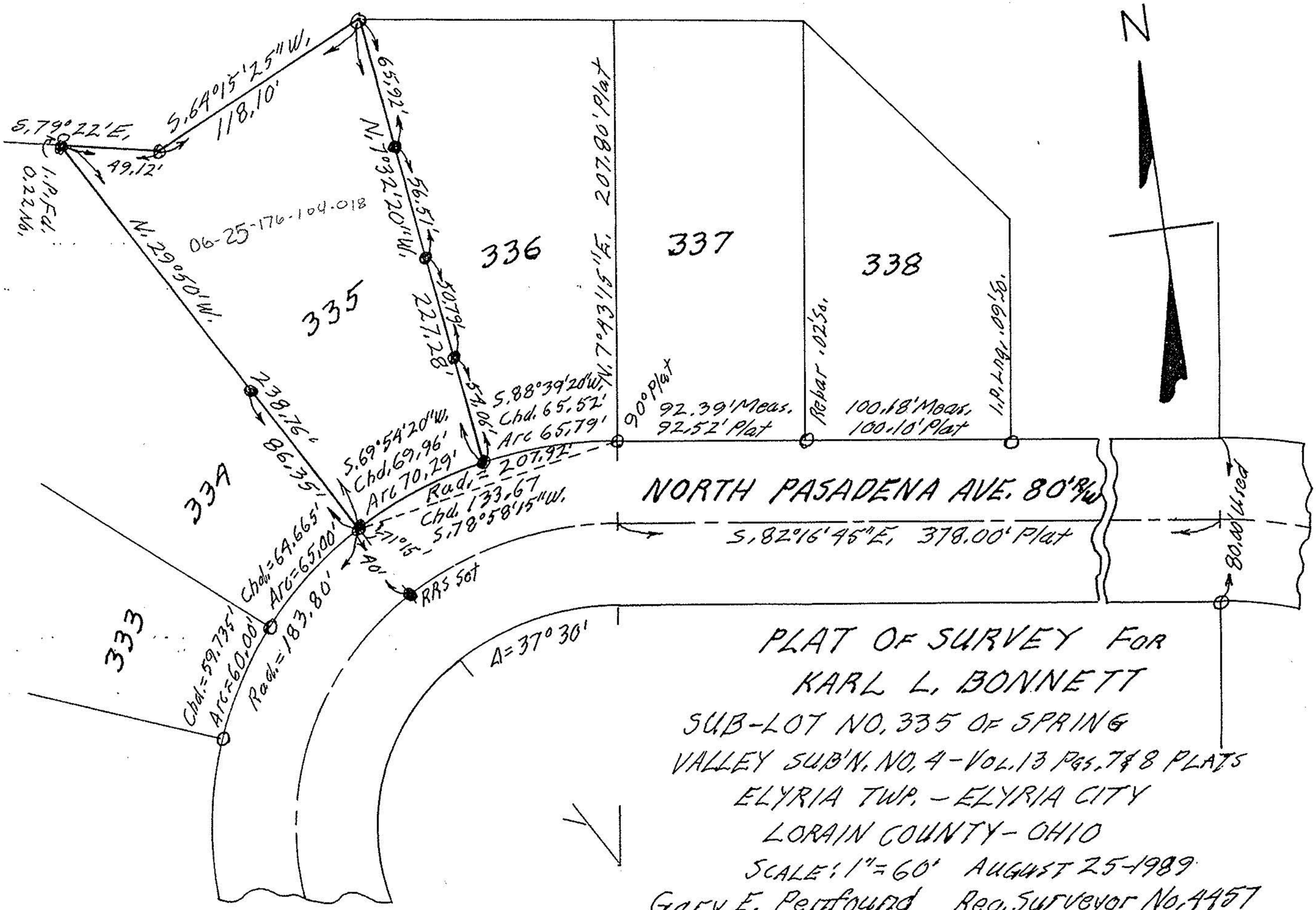

PLAT OF SURVEY FOR
KARL L. BONNETT
SUB-LOT NO. 335 OF SPRING
VALLEY SUB'N. NO. 4 - VOL. 13 PGS. 7 & 8 PLATS
ELYRIA TWP. - ELYRIA CITY
LORAIN COUNTY - OHIO
SCALE: 1" = 60' AUGUST 25-1989
Gary E. Penfound Reg. Surveyor No. 4457