



LAUNDON • SIMON • CAHL & ASSOC. INC.  
CONSULTING ENGINEERS & SURVEYORS  
ELYRIA, OHIO 44035

SURVEY OF SPLIT - S/L's 59 & 60  
SPRING VALLEY ESTATES PLAT VOL. 19 PG. 2

FOR: MARGARET KAHLIFF

Orig. Lot 173	City of ELYRIA	Date 10-2-84 Scale 1"=40'
Orig. Sec	Village of	Dwn. by R.G.S Chkd. by J.C.
Tract EAST OF RIVER	County of LORAIN	Job No. 84-1326 F.B. No
Township of ELYRIA	State of OHIO	Printed OCT 2 1984

# CRESTVIEW DRIVE 60'

6.88°-47'-30"E.

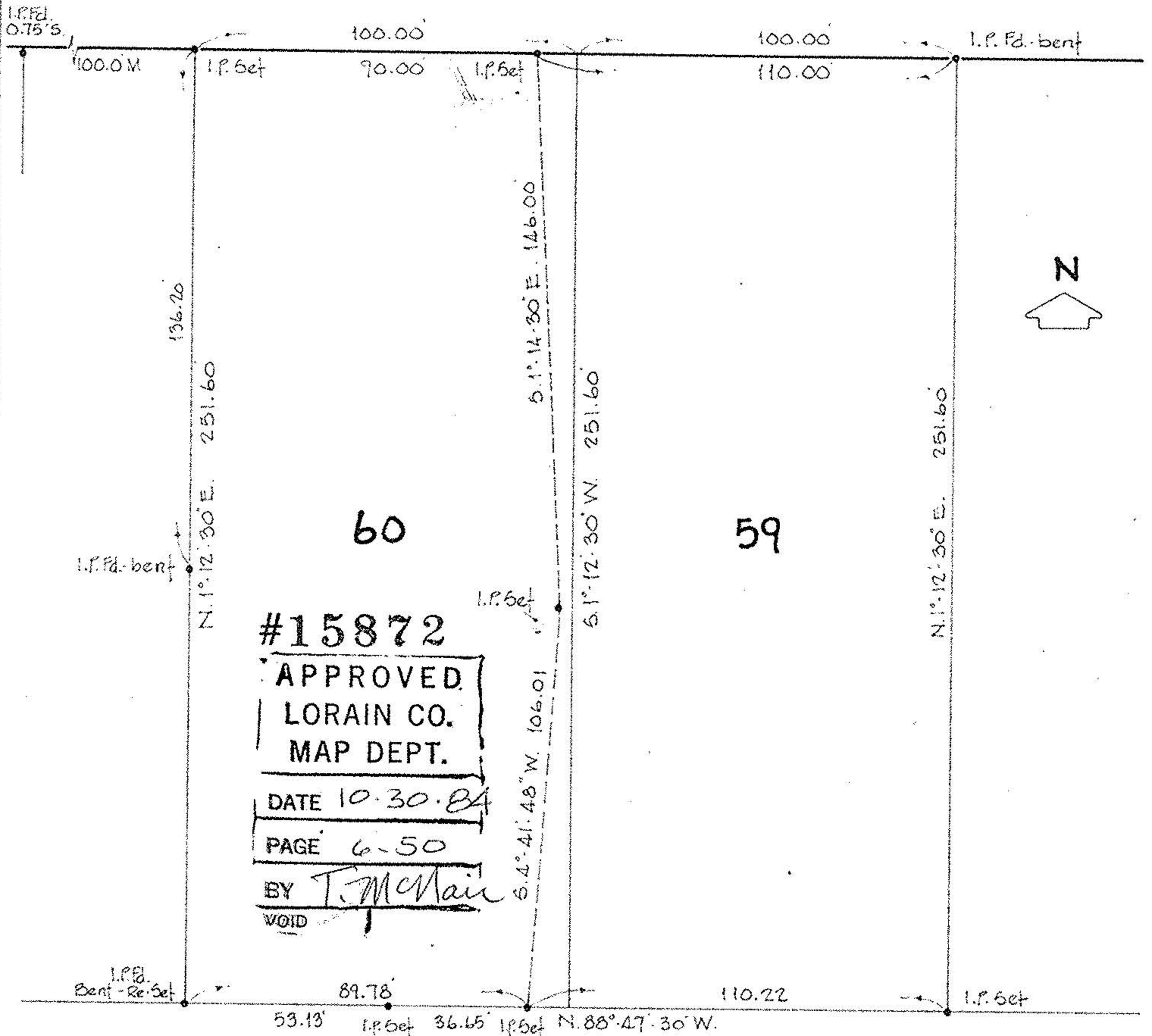

#15872

APPROVED  
LORAIN CO.  
MAP DEPT.

DATE 10-30-84

PAGE 6-50

BY T. McMain

VOID

06-25-173-000

#15872

6-50